Ration Coupons Wednesday
Sugar.....S26 to S60 and canning sugar coupons.....Y1 to Y10

Victoria Daily Times

Weather Forecast
Victoria and Vicinity—Wednesday: Clear and warm with light winds.
Monday's Temperatures: Min. 52; Max. 75.
Sunshine: 13 hours 18 minutes.
Today's noon temperature: 62.

VOL. 111 NO. 48 ** VICTORIA, B.C., TUESDAY, AUGUST 26, 1947—18 PAGES PRICE FIVE CENTS

$3,000,000 Alberni Fire Loss Feared

Douk Firebugs On Rampage In Thrums District

THRUMS, B.C. (CP)—The red glow of flaming barns lit the pre-dawn sky over this small Doukhobor settlement today as fanatical night raiders, striking without warning, put the torch to two farm buildings and were foiled in an attempt to fire a third.

Damage estimated at more than $7,000 was caused in the two fires, including the loss of valuable farm equipment, more than 50 tons of hay and a four-month-old calf. Both barns were burned to the ground.

ASK MORE PROTECTION

A fresh wave of terror swept across this West Kootenay district in the wake of the new attacks. Orthodox Doukhobors, nerves already stretched almost to the breaking point by the wild orgy of arson and violence in recent weeks, immediately launched new appeals for increased protection from the crazed firebugs.

It was the first time this year that the marauders had swooped down on this settlement some 20 miles west of Nelson, B.C.

Americas' Defence Zone Planned To Include Canada

QUITANDINHA, Brazil (AP)—A 14-power sub-committee of the Inter-American Conference today approved the creation of a "security zone" of the entire hemisphere, including Canada, Greenland, Alaska and Antarctica, to be defended by all American countries.

Greenland is the north Atlantic colonial possession of Denmark, on which the United States obtained bases under a wartime agreement.

The measure had the approval of the United States and was drafted by a smaller sub-committee to which Senator Arthur Vandenberg (Rep., Mich.) belonged. Representatives of Mexico, Brazil, Peru and Bolivia were the other members.

Alberta Signs Tax

EDMONTON (CP) — Premier Manning announced today the Alberta government has signed the five-year tax transfer agreement with the Dominion government and forwarded it to Ottawa for signature by federal officials. It was approved by the legislature at last winter's session.

3 Die In Fire

SANDPOINT, Idaho (AP) — Three children burned to death today while their nine-year-old brother tried heroically to rescue them from a fire which roared through their home.

Fatally burned while their parents, Mr. and Mrs. Stuart Tolbom, were absent for a few minutes, were Howard Tolbom, 12, Arelene, 7, and Aretta, 4.

1,400,000 Feet Of Lumber, 600 Tons Of Plywood Burn

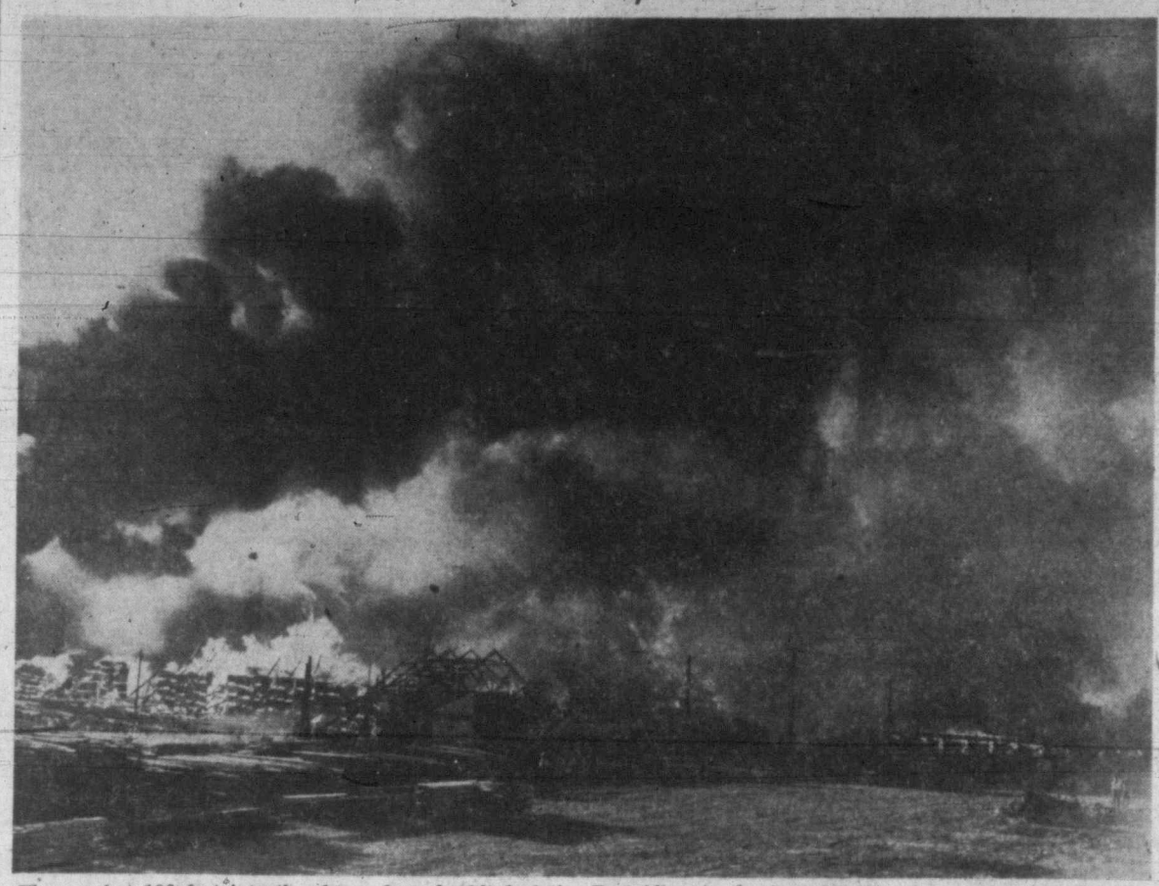

Flames shot 100 feet into the sky and smoke blacked th e Port Alberni waterfront Monday night as the government assembly wharf, loaded with huge quantities of lumber an d plywood, was destroyed by the most spectacular and damaging blaze in the last two decades.

LATEST

Probe By Ottawa

OTTAWA (CP) — Works Minister Fournier said today that the "fullest possible investigation" will be made into the Port Alberni, B.C., waterfront fire.

2 Ejected Again

LAKE SUCCESS (AP)—Two Egyptian spectators were ousted from the Security Council chamber by United Nations guards today for making their second demonstration during a council session.

166 Polio Cases

British Columbia's poliomyelitis total for the year at noon today stood at 166, the Provincial Health Department reports.

Two new cases were reported, one, the first, from the Comox district, the other, the seventh, in the Chilliwack area.

Vancouver Island's total now stands at 15.

Deny A.F.L. Charge

TORONTO (CP)—E. R. Evans, official of the Canadian Congress of Labor, today denied a charge by the Lumber and Sawmill Workers' Union (A.F.L.), that the International Woodworkers Union (C.I.O.), was "disrupting organized labor" in the lumbering industry.

Towed out into the harbor midstream since her engines were powerless while steam was down, the British freighter Sampet was extensively damaged. The Port Alberni fireboat is shown in this aerial photograph pouring tons of water into the blazing ship while the fire is shown at its height on the wharf.

Greece Seen As Powder Keg That May Explode World Into Warfare

WASHINGTON (AP)—Chairman Charles A. Eaton (Rep.-N.J.) of the House of Representatives foreign affairs committee declared today that Greece may be "the powder keg that explodes into World War III."

Taking a gloomy view of world conditions, the Canadian-born representative who helped draft the United Nations Charter, told reporters the United States "cannot afford" to permit Russia to dominate Greece.

Such a Russian conquest would be the beginning of a drive on Turkey and other countries bordering the Mediterranean and "from there they could go on to an attempt to conquer the world."

Eaton was a leading proponent of the administration's $400,000,000 Greek-Turkish aid program designed to keep those two countries from falling prey to Communist pressures.

"We are right down to bedrock in Greece," Eaton said. "Both sides have served notice they will back their position to the limit. If neither backs down the consequences will be disastrous.

"The situation is as bad as primeval chaos could be. Nowhere is there a spirit of co-operation bringing the nations together to solve the common problems of all humanity."

The policy of the United States was based on a genuine desire to maintain world peace, but Russia on the other hand was pressing a philosophy "utterly alien to our way of thinking."

"They would not mind seeing the world in rubble because then they could rule over the rubble."

2 Suspects Held As Police Hunt Slayer In Vancouver

VANCOUVER (CP)—A relentless police search forged ahead today as two suspects were held in the attempted bank-hold-up slaying of Sydney S. Petrie, 55-year-old manager of the Broadway Avenue branch of the Canadian Bank of Commerce.

The suspects, two of many taken into custody during the night, were held for questioning. The others were released.

Police plans to use bloodhounds were stymied when it was found none of the man-hunting dogs was available in local kennels.

The gunman, described as about 30, holding a newspaper before his face, fled after firing one shot.

Petrie, manager of the bank for 20 years, foiled a hold-up in 1930 for which he received a Bankers' Association citation and a gold watch. He was wearing the watch when shot.

The bank is located on West Broadway—also known as 9th Ave.—at the corner of Mackenzie Street in the Kitsilano Beach district.

COAT, VEST FOUND

Police found a man's coat and vest on a lonely road near the English Bay shore line, not far from where they earlier discovered a full clip of ammunition.

Mr. Petrie, a bank employee for 30 years, was shot in the abdomen when he pulled a heavy file over on the bandit, and he died in hospital about one hour later. The attempted hold-up took place just before closing time Monday afternoon.

One of those who witnessed the shooting was Rev. Norman Southcott, a life-long friend of the manager. He chased the hold-up man down the street, but the latter eluded him by dodging between houses and fled in the direction of Kitsilano beach. A gun, believed to be the bandit's, was found eight blocks from the bank.

Performer Killed

ST. PAUL, Minn. (AP)—Lloyd Blondin Rellins, 42, was fatally injured Monday night when he fell 75 feet from a high rigging on which he was riding a bicycle as a part of the Minnesota State Fair grandstand program. The accident was witnessed by 20,000 persons who crowded the grandstand.

Mainland Visitors Must Stay Out Of Schools Two Weeks

Children of Greater Victoria school district who have visited the mainland must remain out of school for two weeks after their return as a guard against the possible spread of poliomyelitis, Dr. J. L. Murray Anderson, medical health officer, stated today after a meeting of health officers.

He has so informed the Greater Victoria School Board, at the same time advising that the schools be permitted to open at the regular time.

He said the school board would be informed when the exclusion period is considered no longer necessary.

The polio situation in Greater Victoria remained unchanged today with four out of the five cases still hospitalized and progressing satisfactorily. One case, the first, has now been released from hospital as cured.

Governor To Speak

OTTAWA (CP) — Government House announced today Viscount Alexander, the Governor-General, will address the 29th annual national convention of the American Legion at New York this Thursday.

City Council Discusses Steps For Rebuilding Big Government Wharf

PORT ALBERNI (Special) — The City Council of this west coast lumber city, acting while flames still licked the sagging piling and warehouses of the virtually demolished government assembly wharf, today had initiated steps to have the all-important wharf rebuilt.

The wharf, 950 feet long and 150 feet wide, to which a $140,000 extension was being built, was swept by a fire Monday night which caused damage expected to rise as high as $3,000,000. The fire was described as the worst industrial blaze in the history of Port Alberni.

Beside the wharf, valued at about $800,000, the British freighter Sampet was almost completely destroyed, along with 1,400,000 board feet of lumber and 600 tons of plywood.

At a meeting Monday night, Mayor W. C. Hamilton told the City Council that the more than $1,000,000 loss in the fire could have a "partially paralyzing" effect on this community.

"It is imperative that we act quickly and that all red tape is slashed," he told the council, while the fire was still raging.

The council is to be in readiness to meet with any local or government group on the project of rebuilding the wharf.

Mayor Hamilton noted that a great portion of the cuts of the Alberni Pacific Lumber Co. Ltd. and the nearby Alberni Plywoods Co. plants, both subsidiaries of the H. R. MacMillan Export Co. Ltd., were shipped by the government assembly wharf.

The city itself now has no wharf at all, he said. (The Canadian Pacific Railway Company wharf burned last May 24 and is now in the rebuilding stage.)

The only existing docks are at the A.P.L. sawmill and the Bloedel, Stewart & Welch Ltd. saw mill. Both are fully used by the companies.

Other Districts In Canada Swept By Forest Fires

By CANADIAN PRESS

Forest fires raged in various parts of eastern Canada today, threatening settlers at some points in Quebec and Nova Scotia, while in British Columbia damage was counted in millions from two industrial blazes and there was a new flare-up of Doukhobor-set fires in the Kootenays.

Reports from Rouyn, Que., told of miners, woodsmen, farmers and their wives joining in a continuous battle against scores of fires in northwest Quebec's Abitibi district. Shelbourne, on the south shore of Nova Scotia's Jordan Bay, again was threatened for a time until the fire was checked there. Ontario lumber operations were suspended in the Kirkland Lake area because of forest fires.

In northwest Quebec scores of timber fires were out of control in a 15-square-mile area east of Rouyn. The homes of miners and colonists were being threatened and fire-fighting became the personal concern of settlers and their families. Many have gone sleepless for nights fighting the flames.

WIND DIED DOWN

Reports from Shelbourne said that a fire threatening that tiny fishing settlement in Nova Scotia had been checked after the wind died during the night. Additional fire-fighting equipment arrived at the scene from Halifax.

Ontario had timber fires in Nordica township west of Kirkland Lake, where firefighters were mobilized from Cochrane, Matheson, and Swastika. Operations of all lumber companies were suspended because of the fires, caused by the licking up of several lightning-started blazes.

Commonwealth Talk Of Peace Pact For Pacific Under Way

CANBERRA (CP) — After a short formal opening session, the Commonwealth conference on Pacific problems settled down behind locked doors today to the business of shaping the British Commonwealth's plans for the Pacific peace.

At the formal opening session, Canadian delegate Brooke Claxton called for a "positive and dynamic" peace, with equality between countries as between individuals.

Prime Minister Chifley opened the conference on the Japanese peace settlement with all delegations present except the Burmese, expected tonight.

PAKISTAN TO BE HEARD

H. V. Evatt, Australian External Affairs Minister, was elected chairman of the conference, at which Pakistan and Burma were to be represented for the first time as independent units at a meeting of British Commonwealth members.

Mr. Claxton, Canada's Defence Minister, said holding of the conference here "fittingly recognizes the part played by Australia in the Pacific War. The attendance of the Canadian delegation is an indication of Canada's interest in Pacific affairs.

"Canada's strategic position as a Pacific power—we have a long Pacific coastline—and our interest in foreign trade as the third largest trading nation in the world make the establishment of political and economic stability in the Far East vital to us.

Ottawa Asked To Make Full Probe

Meanwhile John Gibson, Independent member of Parliament for Comox-Alberni, has wired federal Works Minister Alphonse Fournier, demanding an immediate investigation into the blaze.

Members of the fire marshal's office are still attempting to uncover the origin of the fire.

Two firemen, James McGregor and John MacFarlane, were injured in the blaze fought by every available piece of fire-fighting equipment for miles away.

McGregor, a member of the Port Alberni volunteer fire department, suffered extensive burns to the left arm while MacFarlane, a truck driver, sustained a spinal injury when struck by a falling timber while fighting the blaze on the dock.

McGregor was released from West Coast Hospital late Monday night but MacFarlane was held there today although his condition was described as not serious.

The pair were attended by Dr. J. E. Ross.

Beside the wharf, the ship and the lumber burned, three Esquimalt and Nanaimo Railway gondola cars, loaded with lumber, a Union Pacific railway flat car, were lost, along with a Brute crane, about 60 feet high, and valued at about $65,000. The crane toppled over into the blazing debris at the height of the fire.

The 38-man crew of the Sampet, powerless beside the dock when the fire broke out, reached safety by swimming ashore after the vessel had been towed out into the harbor.

Crew Risked Lives To Save Cars

Heroic train crews risked their lives to tow 12 cars from the flaming dock.

Standard Oil storage tanks, less than 100 yards from the searing flames, were untouched as was the nearby Alberni Pacific mill, one of the largest on the Pacific coast.

The fire was probably the most spectacular in the history of Port Alberni and damage was exceeded only by that of a huge forest fire in 1923.

While cause of the fire is unknown it is believed the blaze started in the plywood warehouse.

The fire started at 6.20 p.m. and within a short time the creosote piling of the wharf was burning. Eventually all but 150 feet of the south end of the dock was destroyed.

Shortly after the fire got a hold on the wharf it jumped to the Sampet, 10,000-ton British ship loading lumber at the wharf.

Powerless without steam, the vessel, all but obscured from observers by the smoke and flames leaping 100 feet into the sky, was finally tugged into mid-stream.

Today the ship is low in the water, almost completely destroyed.

Tons of water were poured into the burning, blackened hull and onto the deck load of blazing lumber by the city fireboat.

The ship is owned by the Haynes Steamship Co. of London, Eng.

In the cargo burned was a considerable quantity of plywood.

Ironically, a $140,000 extension to the dock, designed to provide much-needed extra loading space, was nearing completion when the fire struck the wharf. The extension was being built by the B.C. Bridge and Dredging Co.

Both Port Alberni and Alberni volunteer fire departments, aided by many men recruited at the fire, battled the blaze far into the night.

The wharf was still burning today and the fire will have to be closely watched during the next few days.

Observers commented that had a brisk north wind been blowing instead of the customary southerly breeze of the evening, the plywood plant and the A.P.L. sawmill would have been threatened.

[illegible] quantity of lumber was piled between the wharf and the plants.

Third Serious Fire This Year

The fire was the third serious blaze in Port Alberni this year. During the winter the Somass Hotel fire caused damage of $100,000, while on May 24 the C.P.R. wharf was damaged by a $50,000 fire.

A bush fire on May 25 did $50,000 damage on the property of the Bloedel, Stewart & Welch Co. Ltd. at nearby Great Central Lake.

The extremely heavy traffic to and from the fire on the highway approaches to Port Alberni resulted in four minor auto mishaps, in which cars went into ditches.

(See Pictures, Page 2)

64,578 Nazis Fired

BERLIN (AP)—The official Soviet army newspaper Taegliche Rundschau said today 64,578 Nazis were dismissed from important public positions in the Soviet occupation zone in the first six months of this year.

Firemen Today Play Water On Smouldering Ruins Of Alberni Pier

Investigation To Seek Source Of Up-Island Blaze

PORT ALBERNI, B.C. (CP)—Firemen today continued to play streams of water on the fire-ravaged ruin of the $1,500,000 government assembly warehouse and wharf, while out in the harbor stream, the Ss. Sampet, 10,000-ton British freighter, lay low in the water, almost completely destroyed.

Damage to the freighter Sampet, registered with Haines Steamship Company of London, England, is not expected to be known until completion of a survey late today. The vessel was valued at $1,000,000, it was reported.

Members of the fire marshal's office still were attempting to uncover the origin of the blaze.

Standard Oil storage tanks, less than 100 yards away from the searing flames, were untouched as was the nearby Alberni Pacific mill, one of the largest on the Pacific Coast.

Spectators watched the pathetic sight of pigeons striving to get to their young in nests under the burning wharf. They watched them drop into the water as they got too near the flames.

Volunteers tried to get a flat car loaded with lumber away from the flames, by using a small locomotive. When the lumber caught fire they pushed the car back into the inferno, in order to save the ramp.

About 7 o'clock in the evening, less than an hour after the fire started, the government owned derrick which is approximately 40 feet high, went under the water as the dock gave way.

Mayor W. C. Hamilton of Port Alberni commenting on the fire said: "This is a severe disaster. The wharf is the life-blood of our district."

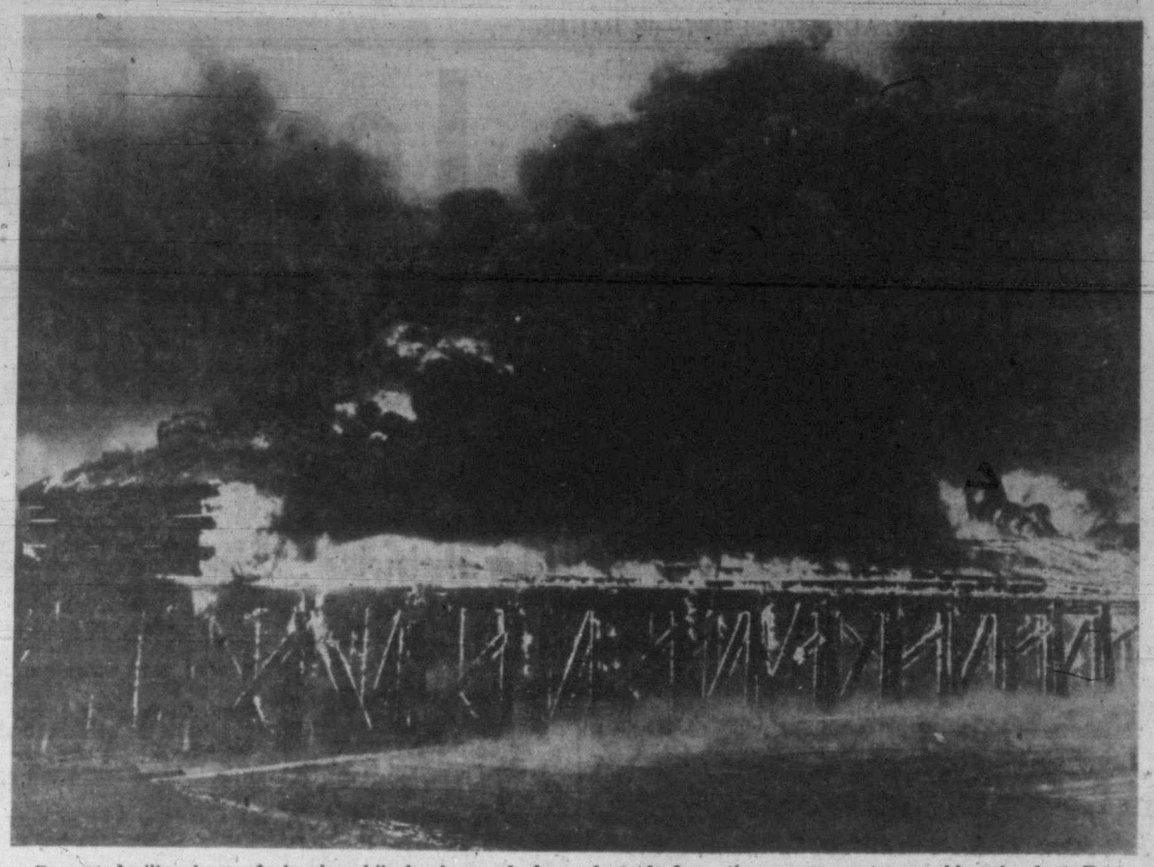

Creosoted piling burns furiously while lumber and plywood stacked on the government assembly wharf at Port Alberni is enveloped in flames.

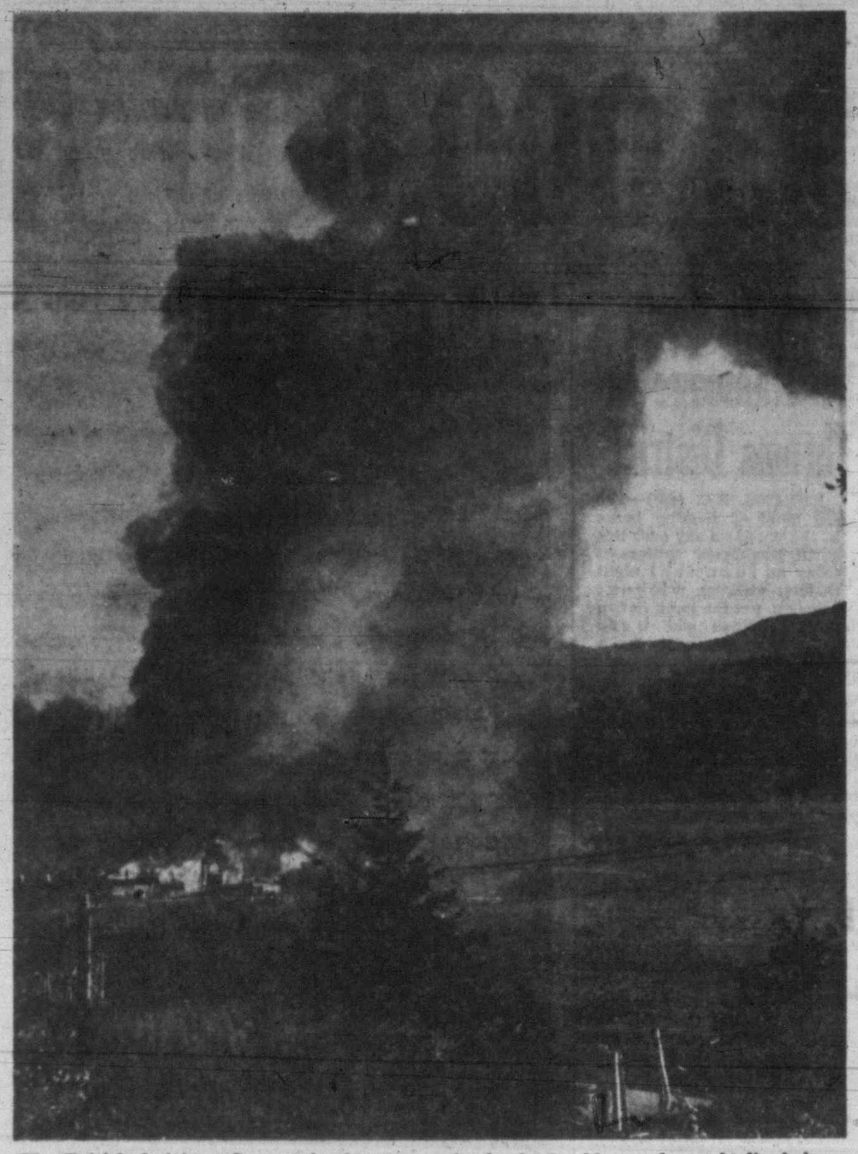

The British freighter Sampet is almost completely obscured by smoke as she lies helplessly at the dock, without steam to turn her engines, while tugs are rushed to pull her out into the harbor.

A burning inferno of lumber and piling, the wharf here is shown at height of the fire.

A $65,000 crane, used in loading lumber aboard ships, is shown here toppling into the flaming debris that was the Port Alberni government assembly wharf.

Stacks of lumber on the shore are ignited and burn furiously while firemen battle to prevent the blaze from spreading to nearby buildings and more lumber piles.

While smoke and flames go billowing high in the sky, railway crews worked heroically to remove these carloads of lumber to safety from the wharf.

Security Council Again Asks Dutch, Natives To Quit

LAKE SUCCESS (AP) — The Security Council called on Holland and the Indonesians today for the second time to cease fire in the East Indies hostilities. The vote was 10 to 0, with Britain abstaining.

The action was taken as a result of violations of the original United Nations' cease-fire requested Aug. 1 and ordered into effect by both parties at midnight Aug. 4.

Two other colonial powers — France and Belgium—had joined Britain in abstaining on the Aug. 1 request for a cessation of fighting.

Earlier today the Indonesian Republic had officially informed the United Nations that it accepted Security Council decisions calling for career consul reports from Batavia and an offer of the council's good offices in the East Indies dispute.

Holland had not officially replied.

The consuls would report on hostilities since the council's Aug. 1 call for cease-fire and the good offices would be used to bring the disputants together for further negotiations.

Sutan Sjahrir, former premier representing the republic here, said he had asked his government in Jogjakarta for instructions regarding the Indonesian selection of one country for the mediation group.

Canadian-Born Jap Hanged At Hongkong

HONGKONG (Reuter)—Kanao Inouye, Canadian-born Japanese interpreter twice tried and sentenced to death, was hanged here Monday. His request to appeal to the Privy Council in London against the death sentence for treason was rejected by the court on Aug. 11.

Inouye, known as "Slap Happy," was sentenced to death for atrocities by a war crimes court in May last year, but the conviction was quashed when he claimed British nationalitq .

Later he was sentenced to death for high treason by the British Supreme Court and sentence was upheld by the Court of Appeal.

COOK AND CAN FOR LESS

With One of These New Large Size

"NATIONAL"

PRESSURE COOKERS

Has compartments, racks, containers, basket and pans. Holds 5 quart or 7 pint sealers. Steam gauge and petcock. Cooks more and faster. Complete with 86-page Home Canning and Cooking Guide.

Price, $26.25

YOU CAN GET IT AT

Kent's

641 YATES

3 FREE PRIZES

for Best "HOLD THAT LINE" LETTER

NOTHING TO BUY—NOTHING TO SELL

We feel that the ladies do not want the new styles now being forced upon them. So we have offered 3 Big Prizes for the best letter (not over 300 words) telling us what you think of the new styles. Entries close Wednesday, Sept. 10. Mail your letters to "Hold That Line."

1ST PRIZE for MARRIED LADIES G-E ELECTRIC MIXER

1ST PRIZE for SINGLE GIRLS G-E MANTEL RADIO

1ST PRIZE for MEN G-E MANTEL RADIO

MACDONALDS

PHONE E 6798 Corner VIEW and DOUGLAS PHONE E 1171

TWO SIZES IN STOCK

16 Imp. Gallon $105.00

24 Imp. Gallon $117.50

C. J. McDOWELL

1000 DOUGLAS

Order Your Winter COAL, WOOD AND SAWDUST Supply Today

Island and Alberta Coal

J. E. PAINTER & SONS

617 CORMORANT STREET

PHONE G 3541

August Sale of Nursery Furniture

HARDWOOD HIGH CHAIRS, with metal tray $6.95

BASSINETTES, complete with mattress $7.95

STEEL CRIBS, full size, complete with mattress $25.00

CHAMPION'S LTD.

House Furnishings

727 FORT E 3427

Underground Radio Urges Jews To Hit Britain Economically

JERUSALEM (AP) — Irgun Zvai Leumi, militant Jewish underground group, exhorted Jews throughout the world Monday to "hit Britain economically without mercy" in protest against the trans-shipment of 4,400 Jewish refugees to Germany.

In a broadcast denouncing British treatment of the refugees, who were intercepted in mid-July while trying to enter Palestine illegally aboard the Ss. Exodus of 1947, Irgun declared:

"You can stop the cruel British machine forever. Do not pay your tax money, do not obey their orders. Do not obey their laws Boycott, boycott, boycott until the end.

"Jews of the whole world can bring great harm to our enemy. Britain is in economic trouble. They can be hit economically without mercy."

The Irgun broadcaster also urged Jews to ignore appeals for a hunger strike today to protest treatment accorded the refugees.

"This is no time for fasting," he said. "It is now time for war."

CUNNINGHAM TO LONDON

British sources, meanwhile, reported Gen. Sir Alan Gordon Cunningham, High Commissioner for Palestine, was weighing the possibility of leaving for Britain tomorrow to confer with the government concerning the fate of the refugees.

These sources said Cunningham was "generally regarded as holding somewhat different views than some of his fellow officials on the situation," but did not eloborate.

The refugees in question are en route to Hamburg aboard three British transports after spending more than three weeks anchored off Port de Bouc, France, where they refused to disembark in protest against being denied admission to Palestine.

The Jews originally embarked for Palestine from a French port, and France had offered them asylum if they would disembark voluntarily at Port de Bouc. Britain has now proposed that she transport them overland from Hamburg to the French border and that French officials accept them there.

France has not yet replied to this proposal.

BLOUSES
$3.95 and Up
Sizes 14 to 20.
Plume Shop Ltd.
747 YATES ST.

Bahamas May Quit Sterling Countries

NASSAU, Bahamas (AP)—Discussions are under way here looking to the possibility of linking this colony with a "hard currency" area, probably Canada.

A committee has been appointed by the Bahamas Chamber of Commerce to look into the matter.

The Bahamas at present is in the sterling area and is known as a refuge for large personal fortunes in sterling.

Minister Of Defence For India Attacked

AMRITSAR, India (Reuter)—Sardar Beldav Singh, Dominion of India Defence Minister, escaped death while touring the riot areas 20 miles from here when east Punjab police opened fire, thinking members of the party were communal raiders.

Greek Liberals Not Joining Cabinet As Requested By U.S.

ATHENS (AP) — The Liberal Party of Themistokles Sophoulis, 86-year-old former premier, refused Monday night to join a new government under Constantin Tsaldaris.

Sophocles Venizelos, co-leader of the party, announced the decision after a two-hour party conference.

Participation of the Liberals had been sought by the United States, which has pledged $300,000,000 in supplies to Greece as a part of the Truman plan against totalitarianism.

Tsaldaris, leader of the Populist, or Royalist Party, was Foreign Minister and the most active member of the Demetrios Maximos cabinet which fell Saturday. He said earlier today he hoped to form a new government by nightfall "on as broad a coalition basis as possible."

The United States embassy conveyed to Sophoulis its wishes that the Liberals participate.

10 Forest Fires Put Out On Island

B.C. Forest Service headquarters reported here Monday afternoon 10 forest fires on Vancouver Island had been extinguished during the week-end.

On Saturday and Sunday afternoons 11 new fires broke out in the Vancouver forest district, which includes all Vancouver Island. Three of these are still burning but under control.

During the week-end forest fire fighters put out a total of 18 blazes, including eight near Nanoose, and one each on Valdez Island and near Stamp River.

Strike Cancels Sailing Of Ss. America

Looking dejected, screen actress Carol Landis wonders what she should do next. She was stalled at the pier in New York City when a sudden longshoremen's strike forced cancellation of the scheduled sailing of the liner America. Passengers had to carry away their own luggage. Many of them succeeded in arranging passage on other liners.

Nova Scotia Legislature Asked To Vote Finance Plan

HALIFAX (CP) — Premier Angus L. Macdonald asked a special sitting of the Nova Scotia Legislature today to ratify a five-year Dominion-Provincial financial agreement which he said offered his province a minimum of roughly $10,900,000 annually.

But still not satisfied with the Dominion's approach, he repeated his previous declaration that the agreement was temporary and "purely financial."

He also repeated his demand for annual Dominion-Provincial conferences and used this opening to suggest the provinces should be consulted in the current Canadian - Newfoundland Confederation discussions.

MORE FOR HEALTH

Finally he gave some hint of how the province was going to spend its revenue, which he said would be higher "than if we did not sign an agreement."

Health and welfare services would get increased grants, additional "large sums" would be spent on highways, teachers' minimum salaries would be increased from $900 to $1,200; departments of industry, publicity, lands, forests and agriculture would expand their scope and activity and soon Municipal Affairs Minister J. M. MacQuarrie would confer with representatives of the province's municipalities "who have been seeking a discussion on their postion."

However, the Dominion had indicated it would not bear as large a share of the social security program as it had first proposed.

"In other words," said the Premier, "while the Dominion gives us more money with one hand, it plans to pay out less with the other, and if the plans are to be realized, the provinces must make up the difference."

He introduced three bills which would give effect to the agreement and it was taken for granted his overwhelming 28-2 Liberal majority would assure passage of the legislation in two or three days.

Most Legislature circles expect the House will prorogue either tomorrow or Thursday.

Ratification of the agreement by the Nova Scotia House would leave only Quebec and Ontario still without financial agreements with the Dominion.

PER CAPITA GRANT UP

Reviewing his province's long-drawn out battle with the Dominion, the Premier said the federal government had agreed:

1. To increase the per capita grant from $12 to $15.
2. Give the province the subsidies it had formerly received.
3. Abandon the gasoline tax field.
4. Vacate the amusement and pari-mutuel field.
5. Recognize the principle that certain fields of revenue should be left exclusively to the provinces
6. To hold a general conference with the provinces at least one year previous to the termination of the proposed agreement.

Speaking of legislation which would give effect to the agreement, Mr. Macdonald said the annual minimum payment of $10,870,140 was made up of $8,865,000, the total for 591,000 Nova Scotians at $15 a head, and $2,005,140 in statutory subsidies, including interest on debt allowance.

Nova Scotia promises that during the term of the agreement neither the province nor municipalities will impose income taxes, corporation taxes or succession duties.

An act which complements the main act, provides that a corporation income tax of 5 per cent be imposed on such part of the income of corporations as is attributable to their operations in Nova Scotia.

Life More Christian, Says Douk Convert With 3 Husbands

SHOREACRES, B.C. (CP) — Slim, blonde Marie Shlakoff, 20, brought up as an orthodox Doukhobor, today had proclaimed herself a member of the radical Sons of Freedom branch of the sect and the simultaneous wife of three of its members.

The comely girl, who worked as a nurses' aide in Nelson and Calgary hospitals until her "conversion" two years ago, said she had abandoned the life of a normal Canadian because she "loved to be free." She was proud of the fact she had three husbands.

"I admit that it is hard for anyone to understand our beliefs and ideals. My main reason for joining is my love of freedom. Now I can disrobe if I feel inclined without any feeling of shame or embarrassment. God intended that we should be free and only here do I have that freedom.

HARD LIFE

"We do not lead an easy life here. It is hard, but we enjoy it because we feel that it is the right life. We do not want to possess anything ourselves. That is why we can never possess a husband in the normal sense. I have three husbands, yet I would never try, or want, to hold any one of them against his wishes.

"To me life is more Christian —and much happier—than when I lived as a normal Canadian girl."

Her declaration, made while members of the radical branch roamed sections of British Columbia terrorizing more conservative Doukhobors—11 of the Sons were sentenced Monday to six months to one year for assault or uttering verbal threats to burn dwellings—opened a new chapter in the turbulent career in the sect's history.

Multiplicity of wives or husbands seldom is found among the orthodox members, largest section of the 17,000 Doukhobors. A woman having more than one husband is not common even among the Sons of Freedom, although some of the male members have more than one wife.

Trading With Belgium

ANTWERP, Belgium (CP)—The Beaver Glen, first ship of the Canadian Pacific Steamships fleet to come to Belgium since the war, docked here Sunday.

Island Doukhobors Deny Being Cause Of Fires, Rioting

Joseph Podvinnikov, spokesman for Michael (The Archangel) Verigin, leader of a newly-established colony of Doukhobors at Hilliers, B.C., Monday denied his group had anything to do with disorders in Kootenay Valley.

The Trail Times published a report that the reign of terrorism was directed through the Sons of Freedom by the Hilliers group, and that the Doukhobors were taking orders from a foreign power.

"It is the first we have heard of it," said Podvinnikov to the Canadian Press in a telephone interview.

"The report is absolutely wrong. We have warned of the danger of the uprising."

TRAIL, B.C. (CP) — The Trail Times said Monday that it had learned from a reliable source that the reign of terrorism in the Kootenay Valley is directed by a group of Doukhobors which recently established a colony on Vancouver Island.

"It was hinted that the Doukhobors are taking orders from a foreign power," the newspaper said.

It also reported that a delegation of "Communist minded" Sons of Freedom, a radical group blamed for the disorders, had left for Russia.

The Times said its informant was a Castlegar, B.C. businessman, a non-Doukhobor, who refused to allow himself to be publicly identified.

The Vancouver Island colony was recently established at Hilliers, B.C., 37 miles north of Nanaimo, under the leadership of Michael Verigin, 64-year-old descendant of Peter (The Lordly) Verigin, who brought the Doukhobors from Russia nearly half a century ago.

In a statement Saturday, Verigin blamed the Christian Community of Universal Brotherhood—the orthodox Doukhobors, for the disorders.

He warned that "fatal reactions will result" and may "constitute a threat to the whole country" unless immediate steps are taken to halt the terrorism.

Chev., Oldsmobile Prices Increased

TORONTO (CP)—New prices for Chevrolet and Oldsmobile automobiles, ranging from $61 to $288 higher went into effect Aug. 19, General Motors dealers disclosed here Monday. Increased cost of production is the reason given.

An Oldsmobile sedan is now $61 higher, while the cruiser model goes up by $134. Increases on Chevrolet cars ranged from $83 on the four-door sedan to $288 on the special de luxe model.

Pentrelew Sold To Truth Centre

Pentrelew, the former home of the Crease family, recently sold at auction, has been purchased by the Victoria Truth Centre, according to an announcement made to the congregation last night by Rev. Emma M. Smiley, pastor.

The 23-room dwelling, situated on one and a third acres at 1201 Fort Street, was sold at auction Aug. 4 to a realtor for the sum of $13,500.

Miss Smiley was unable to say what the dwelling would be used for in the near future. She declined to say whether the building would be used as new headquarters for the Victoria Truth Centre.

"We haven't decided what to do with the home yet," she said. "We expect to come to a decision soon."

Fashion's Trend For New Season
A visit to our store will show you the latest and the newest in men's styles.
Malleks

SCHOOL SHOES
Opp
1316 DOUGLAS

ONLY 4 DAYS MORE OF THESE SALE PRICES

OUR AUGUST FURNITURE SALE ENDS SATURDAY

DRAPERY VALUES FOR WED. A.M.
Here's a special clearance of short ends in prints, cretonnes and linens, suitable for curtains or chair covers. Lengths up to 10 yards and they're all... 1/3 OFF
Solid color MARQUISETTE in lovely shades of blue, rose, turquoise, bamboo and ivory, 44 inches wide, per yard... 49¢

LINO REMNANTS
Linoleum and inlaid lino remnants, all
1/3 OFF

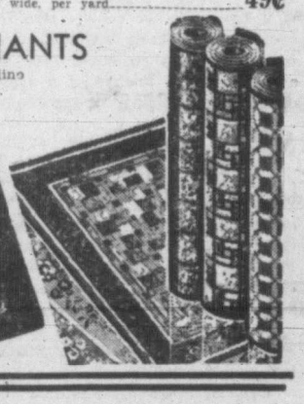

STANDARD FURNITURE
H.Q. for Home Loveliness

P-u-r-r-fect PERFORMANCE

with TMO
TEXACO MOTOR OIL
IT'S INSULATED!

Ask your McColl-Frontenac Dealer for *Insulated* Texaco Motor Oil. It's the premium quality oil in the popular price range.

Look for the Texaco Sign—Red Star, Green "T". *You're always welcome!*

McCOLL-FRONTENAC OIL COMPANY LIMITED AND ITS DEALERS

TUNE IN... Texaco Star Theatre every Sunday night starring Tony Martin. See newspapers for time and station.

Victoria Daily Times

Established 1884

Published Every Afternoon Except Sundays by Times Printing and Publishing Company Limited Victoria, B.C.

Member of the Canadian Press Ltd.

The Canadian Press is exclusively entitled to the use for republication of all news dispatches credited to it or to the Associated Press in this paper and also the local news published therein.

Member of Audit Bureau of Circulations

SUBSCRIPTION RATES: City Delivery, $1 per month. By mail (exclusive of city)—Canada, Great Britain and United States, $9 per annum; elsewhere $1.50 per month. One year in advance, $8; six months in advance, $4; three months in advance, $2; less than three months, 75c per month.

SERIOUS SETBACK

LITTLE INFORMATION WAS AVAILable as this was written to indicate the extent to which the $3,000,000 fire and loss of the government wharf at Port Alberni would tie up lumber shipments from this largest timber exporting centre on Vancouver Island. It appeared obvious, however, that the disaster which struck the up-island centre last night would seriously affect the flow of essential construction materials to various parts of the world. The severity of the blow to the economy of the fast-growing city was implied in a short statement from Mayor W. C. Hamilton. "The wharf," he said, "is the life-blood of our district."

No effort should be spared to restore the facilities destroyed by fire. Reconstruction seems imperative not only for the sake of a community which has forged ahead during and since the war days, but for those distant centres which depend heavily on the amount of lumber which comes from Vancouver Island to meet their building needs.

Pending further investigation, no statement has been made regarding the origin of the blaze which called forth the efforts of virtually all able-bodied men and women in Port Alberni and Alberni to fight it. Despite their labors, however, the wharf is gone, and the flames which claimed it have inflicted serious damage on a British ship already partly loaded. This is a tragic reverse for a city which has won general admiration for its vigor and progressiveness. It is also a grim reminder of the care which must be taken to avoid fire at this season. Whether the conflagration occurred from human carelessness or was the result of unforeseeable circumstances, it nevertheless underscores not only the destruction of physical assets but the disruption of industry through this ever-present menace. If it has no other constructive feature, it should serve sharp warning on all other communities to redouble their efforts to avoid a similar mishap at a season when dangers from this source are extreme.

WHAT IS POSITIVE?

CANADA IS BEING TOLD THAT HER attitude toward immigration is negative and that that of Australia is positive. This charge is laid by the Vancouver Daily Province. Our esteemed and able mainland contemporary goes on to say that the southern Dominion "wants a million immigrants as soon as it can get them and hopes for a population of 20,000,000 within two generations."

Canada, too, wants a million immigrants as soon as she can get them and likewise hopes for a population of 20,000,000 within two generations. What the Vancouver newspaper does not tell its readers is just how the two overseas Dominions of the Britannic Commonwealth are going to add anything like hundreds of thousands of new citizens to their sparse populations within the time stipulated. It is easy to criticize, easy to tell the authorities at Ottawa that they are asleep at the migration switch, and much easier for the Vancouver paper to be negative than to be positive in its complaint—which derives largely from its political antipathy to Mr. King's administration.

Has the Province not observed from the reports in its columns that Rt. Hon. C. D. Howe, Minister of Reconstruction, already has made arrangements for bringing suitable prospective citizens by plane from various parts of Europe to this country? And our contemporary, if nothing else, is assuredly aware that the shortage of shipping is a vital factor in hindering the east-to-west movement of peoples from the Old World. It would be insulting its editorial intelligence, moreover, to jog its memory about the difficulty Britons have in persuading the government at Westminster—which, incidentally, wears the identical Socialistic stripe worn at Canberra—to allow them to take more than a comparatively few pounds out of the "tight little isle". Britain needs every worker, every skilled artisan, every man and woman to increase the productivity of the farm, the factory, and the mine for her own salvation.

What must seem strange to the readers of the Vancouver Daily Province, however, is that it suggests by inference that a government at Ottawa should follow the immigration policy of the Socialist regime of Australia. And what does our contemporary mean when it says: "The Australian government appears to have more faith in the Commonwealth's destiny than the Canadian government has in the Dominion's"?

Frankly, we do not know the answer, regardless of its obvious implications. Australia, of course, is governed by an administration which possesses the legal machinery enabling it to "push its workers around." So has Great Britain. Does the Vancouver newspaper—whose antipathy to Liberalism in general needs no emphasis here—suggest that the Chifley or the Attlee system be tried in Canada to hasten a "positive" immigration policy?

FRAUGHT WITH DANGER

A GLOOMY VIEW OF THE GREEK SITUation is presented by Chairman Charles A. Eaton of the United States House of Representatives Foreign Affairs Committee, in his statement that "We are right down to bedrock in Greece. Both sides have served notice that they will back their position to the limit. If neither backs down the consequences will be disastrous." The Republican Congressman from New Jersey, who, incidentally, was born in Canada, sees possibilities that Greece may prove to be the "powder keg that explodes into World War III," and he says that Russia fears an upset less than the democratic allies do, for the reason that "they would not mind seeing the world in rubble because then they could rule over the rubble."

There should be no effort to minimize the serious implications of the Balkan situation if proper recognition will aid in finding a solution. The intentions of a long-range Soviet plan appear to be coming to the fore as a result of the setting up of a so-called "people's" government in northern Greece under Communist auspices. The embassies in Athens maintained by Russia and her satellite states today are manned only by night watchmen and janitors: the diplomatic officials have withdrawn in a carefully manufactured huff. The way is therefore paved for Russia to widen the breach with Greece and grant formal recognition to the militant Communist regime in the mountain villages of the north.

Adding to the complexity of the problem is Greece's current difficulty in forming a government. Liberal leader Sophoulis insists that he be given the post of Prime Minister, since Constantin Tsaldaris has been unable to form a coalition cabinet within the past three days. That the Greek government heretofore has laid itself open to criticism from a liberal standpoint is not to be denied, and the present re-shuffle may provide the opportunity to rectify this. But the situation is such that not many days, or even hours, must be permitted to elapse without the formation of a durable, liberal administration which can successfully cope with the Communist threat.

MEANS OF CORRECTION

THE IMPRESSIVE FIGURES CITED BY Mr. S. R. Smith, newly-arrived director of British Columbia's restored Borstal system, to prove the effectiveness of this method of dealing with wayward boys will be lost on none who look hopefully to the establishment of a corrective plan for those who have strayed and have been caught. Few have any desire other than the rehabilitation of youthful offenders. But results of incarceration under prevailing systems have been anything but encouraging. Mr. Smith, however, is able to report results of a survey which showed that over a 10-year period 65 to 70 per cent of those given Borstal treatment had re-established themselves to the extent that they had become involved in no repetitive crimes once they had been released.

That is an imposing figure. It will be recognized, of course, that it represents the product of a specialized class that should not be confused with the habitual criminal. And therein lies the chief merit of the plan which Attorney-General Wismer is working to restore in British Columbia. The main purpose, as we understand it, is to prevent the mingling of those who have made a slip with those who have pursued crime as a career and who, under other prison systems, frequently find willing students for their particular specialties among the ranks of callow youths committed for the first time.

Any boy or young man can make a slip. But if, as the result of a fall from grace, his chances of restoring himself to good citizenship are minimized by non-corrective punishment, society stands to lose a potential asset. We do not suggest that too great leniency should be extended to the culprit who seldom, if ever, is sentenced without good and sufficient warning for previous misdemeanors. The element of punishment must persist as a deterrent to others. But it is important to follow a course which permits rehabilitation of a young man who has learned his lesson and who desires to return to the ways of decent citizenship. The report of Mr. Smith indicating that the British experience with the Borstal system has facilitated that reclamation in 65 to 70 per cent of the cases under its jurisdiction is a strong argument for New Haven—and justifiable grounds for hope in its success.

PROMPT AND DRASTIC

THE ADVICE TO CHINA TO "EFFECT immediately drastic, far-reaching political and economic reforms" is not new. But its publication during the week-end by Lt.-Gen. Albert C. Wedemeyer, President Truman's fact-finding emissary in the Orient, underscores a condition in the country of the fifth member of the Big Five which sooner or later must be corrected. As General Wedemeyer says, "Military force in itself will not eliminate Communism," and the appeals of Generalissimo Chiang Kai-shek for further military aid from the United States are likely to fall on increasingly deaf ears. There is much political housecleaning to be done in China if that country is to play its rightful part in the democratic world.

NOTES

Life at its worst: Modestly belittling yourself and having the other guy heartily agree with you.

To call it "escape literature" is silly. People read it, not to escape reality but to escape boredom.

Matter Of Fact

By JOSEPH and STEWART ALSOP

CASE HISTORY

IF YOU WANT a case history of what is wrong with the United States government, consider the row between the U.S. Maritime Commission and the State and Commerce Departments. The cause of the hullabaloo is the Maritime Commission's hankering to toss the policy of the United States of America into the wastebasket, in order to gratify the smooth lobbyists who infest its corridors.

On Aug. 15, the Maritime Commission's genial, bemired chairman, Admiral W. W. "Poko" Smith, sent a telegram to every company chartering government-owned ships. This means practically the entire shipping industry. The telegram announced that all charters on these ships were to be cancelled as of Aug. 31. Charterers of government vessels were to be allowed to carry on, subject to conditions to be announced later. The main condition was to be an increase in the charter rate—the rate which private shippers pay to the government for the Liberty, Victory, and other ships which they operate.

THE INTENTION was to force many of the chartered ships off the seas, and thus increase freight rates. Shipping rates began to slump this spring, and have gone well below their highest levels. Some shippers have been, indeed, operating at a loss. But this has been largely a paper loss. Under the Maritime Commission contract with the shippers, the U.S. government has in effect been underwriting 90 per cent of any operating loss in most cases.

Even so, the shipping companies have not enjoyed the new rates. Frazer Bailey, president of the National Federation of American Shippers, forcibly brought this fact home to Smith and the other spavined political hacks who now compose the Maritime Commission. The result was the Aug. 15 telegram, which was dispatched without consulting any policy-making American official.

THE INNOCENT-SOUNDING TELEGRAM attracted little attention at first. Then, as officials in the State and Commerce Departments began to study its real meaning, the storm clouds began to gather about good old "Poko's" head. The experts were of the unanimous opinion that raising freight rates and forcing many American ships off the seas would result in downright disaster.

As far as domestic policy is concerned, the move would have an inflationary effect. The administration is, of course, committed to a battle against inflation. But its impact on American policy abroad would be a great deal more serious. A very high proportion of the dollar spending of the western European countries goes to paying for the shipping which carries what they must buy to home ports.

BEFORE THE RATE SLUMP, for example, of every $20 which the French or Italians paid for the desperately needed coal, an average of $12 went for carrying the coal across the ocean. The proportion of transport charges on wheat and other bulk cargoes was not much less. Thus it is hardly surprising that unofficial but nevertheless exceedingly plaintive Macedonian cries were instantly emitted by both the French and the British to American representatives in Paris and London.

Another sufferer from the order would certainly have been the Maritime Commission itself. Something very like chaos already reigns at the commission.

The business of cancelling and reissuing charters would have made the chaos complete.

CONSIDER THIS STORY, and you will observe that the case history contains every element which prevents U.S. governmental efficiency. First, there is patronage. In its wartime guise as the War Shipping Board, under Admiral Emory Land and Capt. Granville Conway, the commission was a model of efficiency. President Truman actually promised to name Conway chairman in succession to Land. But the party chieftains, with their incessant clamor for pork and patronage, changed his mind. The result is the present body.

Then, to patronage, add special interest pressure. The influence of the big shipping people in the commission's passion for restricting tonnage and raising rates is only too obvious. One would, indeed, respect the whole transaction more if there were any evidence that the commission had yielded for some return, rather than from sheer, silly flabbiness. Then, to special interest pressure add total lack of co-ordination. A major step is taken affecting all policy without so much as notifying the policy-makers. Such are the elements of American difficulties.

THERE IS REASON to believe that Smith and his colleagues have now been badgered and beaten into reversing their stand. This presumably proves the rule that Americans always save themselves in the end. It would be cheaper, however, to begin a little sooner.

Quoting

It becomes unmistakably clear that here in Japan we shall win the peace. — Gen. Douglas MacArthur.

The problems of labor and management can be analyzed and settled as surely as those of world peace—by men sitting around a table talking things over. But they must be men whose attitude is right.—Prime Minister Mackenzie King.

Is It Hot Enough For You?

Drift From The Farm

By JAMES H. GRAY, From Winnipeg

FIGURES now being released on the results of the 1946 census of the prairie provinces show very clearly that the drift from farm to city still persists. In addition, both Manitoba and Saskatchewan lost population, while the slight gain registered in Alberta was less than the natural increase.

The drift of the people off the farms into cities, and out of the prairies, began with the depression and instead of diminishing continued through the war years. The census estimates 248,000 persons left the three provinces between 1931 and 1941. Between 1941 and 1944 another 125,000 pulled out. In the next two years the loss was 100,000.

LOSING GROUND

The natural increase in population, even with the great rise in the birth rate of the war years, was unable to counter-balance the migration, though it helped substantially to maintain population levels. Here are the provincial figures for the last two census:

	1941	1946
Manitoba	729,000	726,000
Saskatchewan	896,000	833,000
Alberta	796,000	803,000
Total	2,421,000	2,362,000

Alberta was the only province to show an actual population increase. Without the loss suffered by migration (Alberta lost 56,000 in the half decade), its population would today approximate 860,000. In Alberta the drift from farm to city was more pronounced than in the other provinces. Its cities and towns gained 48,000 while the farms lost 40,000.

GOING URBAN

In Manitoba the urban population rose from 322,000 to 337,000 between 1941 and 1946 while the farm population dropped from 408,000 to 389,000.

Saskatchewan registered the whopping drop of 85,000 in its rural population, from 601,000 to 516,000 while its urban population rose only about 12,000—from 295,000 to 317,000.

If the farms of western Canada can't hold their population in a half decade of unparalleled prosperity, what is going to be the ultimate result? Questions come easily, answers come very hard, indeed.

One indisputable fact is that the trend is still to larger farm units. These population losses were accompanied by almost no loss in farm acreage. In Saskatchewan, the number of occupied farms dropped almost 10 per cent during the period. But sown acreage was down only 1 per cent. The farms are getting larger and larger while the farmers become fewer and fewer.

MECHANIZATION

Behind this, of course, is the continuing process of mechanization of farming. The horse population of the prairies dropped almost 20 per cent in the period. The use of the combine decreases the need of horses on one hand, and makes the cultivation of larger areas more economical on the other. Pasture once needed for horses is now given over to cattle. And more and more farmers are raising chickens and turkeys and keeping bees. In Saskatchewan alone the number of bee hives doubled between 1941 and 1946, now total 26,000 hives.

Social factors plus the war have also affected population. The young men who went from the farms to the armed forces, are not going back. While the war was on, many a serviceman's bride moved into the cities and towns and found life more attractive. The war plants attracted farm girls, and city women in search of maids scoured the countryside.

In 1941 males outnumbered females in the cities and towns of Alberta and Saskatchewan. Now the women exceed the men in the urban settlements of all western provinces.

LIVING IN TOWN

Still unmeasured, as a factor in the social life of the prairie is a comparatively new development. There is a growing inclination, in some areas, for farmers to live in the towns rather than on the farm. There they can enjoy such amenities as electric lights and inside plumbing and convenient access to schools and stores. They can reach their farms, by car or tractor, in less than 15 minutes. That is less time than it would have taken, in the old days, to drive their horses to the back concession. In winter, they escape the weeks of isolation and loneliness that come with blizzard-blocked roads and cold weather.

Whether this inclination will ever become a trend is, of course, impossible of forecast.

Mr. Gromyko Is Unchanged

By JAMES THRASHER, From New York

THE U.N. Atomic Energy Commission has abandoned all hope of progress toward agreement on atomic energy control until another calendar year arrives. The Soviet delegation remains adamant, and nothing in the way of discussion or suggested compromise by the Commission's majority will budge it.

Only the other day Andrei Gromyko gave the United Press a restatement of the Soviet position in answer to an article by Frederick H. Osborn, deputy American representative on the Commission. The explanation was full of weasel words, but it was evident that Mr. Gromyko still thinks everybody is out of step except Russia.

NO CHANGE

The amazing thing about this article was that, after all the thousands of words that must have been spoken in the Commission meetings, Mr. Gromyko's thoughts seem to be precisely where they always were.

He calls the Soviet proposal "the only correct approach" to the problem's solution, although all the nations on the Commission except Russia's shadow, Poland, take the opposite view.

He still insists that the majority-adopted United States plan would give the U.S. "a position of monopoly in the field of atomic energy," although anyone who can maintain an open mind while reading must see that it wouldn't.

WITH VETO

He still insists that any atomic energy control system must operate within the Security Council, complete with veto. He takes the position that the U.N. Charter is incapable of amendment, and that elimination of the veto would "undermine the foundation on which the entire edifice of the United Nations rests."

Yet Mr. Gromyko must surely know why the American control plan eliminates the veto. He says again that unanimity of the five permanent Security Council members must be operative in "all questions of substance having relation to the maintenance of that peace."

JUST A PHASE

Winnipeg Free Press

Eventually the natural channels of trade across Europe probably will open themselves when the present period of economic lunacy passes, but that time is not yet and Russia is postponing it as effectively as possible.

All this is old stuff. That very fact is what makes the situation so discouraging. Perhaps Mr. Gromyko, as a dutiful Communist, does not dare or wish to deviate an inch from the line of conduct set for him.

ALTERNATIVE

This leads the United States, as the strongest power opposite Russia, to adopt a line of action which it might not prefer under happier circumstances. Surely the American people want no atomic armament race or any monopoly if an adequate system of control can be set up. However, neither they nor any other realistic nation would want to trust themselves to the Russian system, which leaves the matter of atomic energy uses and controls to the good faith of individual nations.

It is not necessary to go over the abundant examples to suggest that good faith is not the most notable feature of Russian foreign policy. Therefore it becomes doubly necessary for the American government to try to maintain its supremacy in the atomic field with all possible vigor, and to guard with extra care whatever "secrets" it may still possess.

Global Survey

By JAMES D. WHITE

A.P. Foreign Affairs Analyst

When Lt.-Gen. A. C. Wedemeyer wound up his fact-finding mission to China for President Truman he left behind a public statement that contains this significant paragraph:

"To regain and maintain the confidence of the Chinese people, the central government will have to effect immediately drastic, far-reaching political and economic reforms. Promises will no longer suffice. Performance is absolutely necessary. It should be accepted that military force in itself will not eliminate Communism."

This is mostly a pointed rewrite of what Gen. (now State Secretary) George C. Marshall said early this year when he abandoned his efforts to mediate the Chinese civil war.

It is important, however, because an American official now is telling the Chinese government to clean itself up in even stronger terms than Washington has been using to tell the Greek government to "snap out of it."

The fact that China and Greece represent critical focal points of Soviet-American tension in Asia and Europe further suggests a similarity in treatment from the American standpoint.

The Wedemeyer statement makes no promises of aid to China such as the Truman doctrine has produced for Greece. However, that some kind of aid for China is in the offing can scarcely be doubted — assuming, of course, that the Chinese government cleans itself up.

That this aid would be directed in the end partly against the Chinese Communists cannot be doubted either. Wedemeyer's mission consulted no Communists (publicly, anyway) and although it travelled widely it did not enter Communist-held territory, which includes most of Manchuria, a good portion of China and perhaps a quarter of the Chinese population.

As Nanking constantly refers to the Communists as rebels and bandits and has set a price on the head of Party Chairman Mao Tze-tung, the Communists could hardly be expected to enter Nationalist territory to talk to Wedemeyer.

FLAYED CORRUPTION

Further, although Wedemeyer flayed government corruption and inefficiency, he did not directly question the leadership and policy of that government which has been waging civil war against the Communists.

If the Wedemeyer statement thus points the general direction of American policy in China along lines parallel to those being pursued in Greece, an important question arises:

Can the two countries be treated the same?

Greece is unalterably a small power, with about 50,000 square miles of territory and 6,000,000 people.

China's vast bulk stretches over 5,000,000 square miles and her half-billion citizens constitute, for all their internal differences, the oldest and largest segment of the human race.

The eight-year war with Japan, through which the Chinese variously fought, died, starved, collaborated or loafed—but never surrendered as a government or a people—is a measure of their insistence upon running their own show, however badly.

The government of such a country must weigh its need for help from outside against the loss of face involved at home if it should accept that help on the indicated terms.

CLIPPED at RANDOM

FOR ACADEMIC REASONS

Washington Post

The servicemen at college seem to recognize they will need all the mental equipment possible for holding their own in the competitive world ahead. Unlike many prewar college Joes, they are not on campuses for good times, social status or contacts. Even if they should be disillusioned as to what their sheepskins can do for them when they are on their own, they will find themselves strongly reinforced by what they did for themselves during the college years.

CONSTANT VIGILANCE

Exchange

Clearly it is no easy job to keep a public eating place up to standard, yet the large numbers who patronize these places have a right to expect the utmost in cleanliness. What happens when laxness is permitted has been shown in recent reports of revolting conditions in some New York and Toronto establishments. Only constant attention to all aspects of cleanliness by caterers and by civic officials can ensure that the public interest is being served.

SPENCER'S WEDNESDAY STORE NEWS

Store Hours: 9 a.m. to 5 p.m. WEDNESDAY STORE HOURS: 9 a.m. to 1 p.m. Telephone E 4141

Important August Values In Attractive Furniture

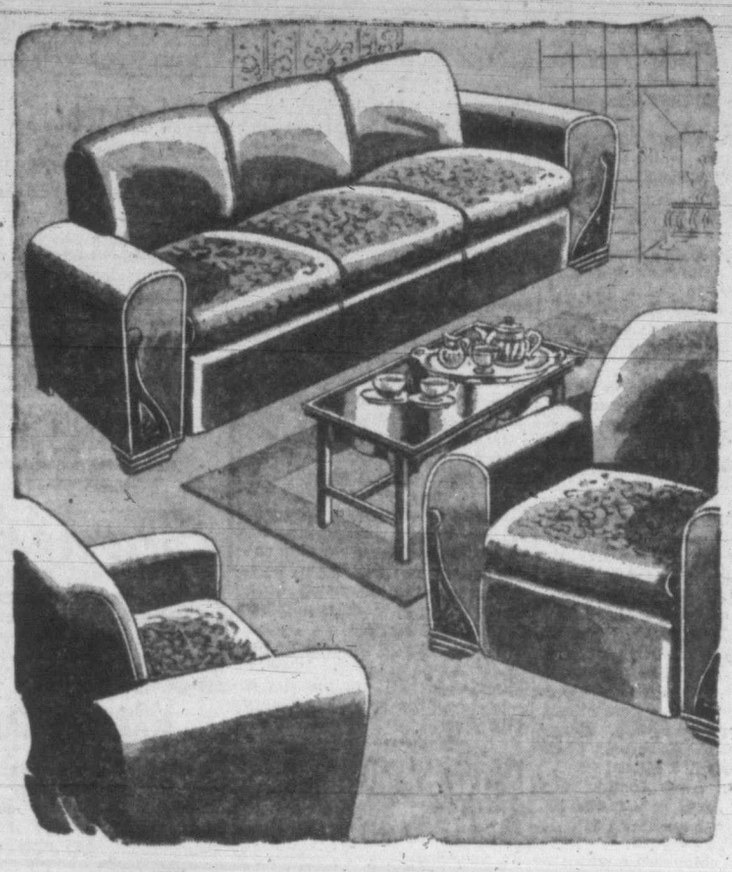

Chesterfield Suite

There's money-saving value in this moderately-priced three-piece suite! Durably constructed and attractively styled . . . the chesterfield and two chairs have full spring construction, balloon cushions, smart walnut facings. Covered in hard-wearing, plain tapestries with velour cushion tops in wine or green shades **139.00**

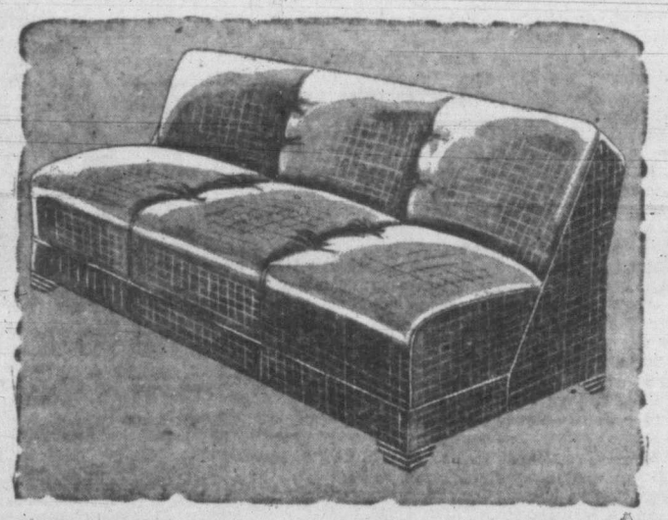

Studio Bed Davenport

Convenient two-purpose lounge . . . deeply comfortable and sturdily constructed. Ideal for the smaller home or suite! Can be easily and quickly transformed to a large-size bed. Covered in colorful, heavy-printed duck. Complete with wardrobe box **58.50**

Spring-Filled Mattresses

Here is a mattress in the medium-price range . . . combining the utmost in comfort and durability. Built with scores of highly tempered special coil springs, heavily padded top and bottom with carded felt, and covered in serviceable ticking; 4.6, 4.0 and 3.3 ..... **29.50**

YOU MAY BUY THESE AUGUST VALUES ON OUR CONVENIENT TERMS

—furniture, second floor

Monkscloth Drapery Fabrics

Attractive, Serviceable and Inexpensive

48-INCH WIDTH, small diamond design in two-tone cream effect. Yard **1.35**

48-INCH WIDTH, large diamond weave design in two tones of ecru. Yard **1.75**

48-INCH WIDTH, natural shade in square mesh. Yard **1.65**

50-INCH WIDTH, ivory tone in small raised diamond design. Yard **2.25**

DYED MONKSCLOTH, 36 inches wide, square mesh. Colors include blue, American Beauty, rose, chartreuse. Yard **1.49**

—second floor

Drapery and Upholstering Fabric Remnants at ⅓ Off

Fine assortment of Cretonnes, Monkscloths, Upholstering Fabrics, Nets, Marquisettes and Plastic. All in practical lengths.

Ruffled, Marquisette Curtains

Pretty curtains, 38 inches wide, 2¼ yards long. Of cushion spot marquisette in white or light ecru tone. Pair **4.25**

Plain Plastic Curtains

Good-looking, long-wearing plastic curtains, 4.6 long, finished with dainty ruffles. Green, yellow, mauve, blue or clear. Pair **1.95**

—second floor

Paints, Varnishes and Wall Tints

To Put Your Home in Trim for Fall and Winter

SPENCER'S PURE PAINT for all exterior work.
Regular colors, gal. **5.75**
Qt. ..... **1.70** ½ pt. ..... **50¢**

Green and white, gal. **6.00**
Qt. ..... **1.75** ½ pt. ..... **50¢**

SPENCER'S PORCH AND STEP PAINT. Battleship grey, light grey and blue grey, and turkey red.
Gal. ..... **6.15** Qt. **1.65**

SPENCER'S OIL SHINGLE STAIN. For shingles and rough board fences.
Green, gal. **3.60**
Other colors, gal. **3.00**

SHINGLE VARNISH. Black only. Gallon **1.13**

SPENCER'S FLOOR AND LINO ENAMEL. All colors.
Gal. **6.15**; qt., **1.80**; ½ pt., **55¢**.

SPENCER'S GLAZOL ENAMEL. For walls and woodwork.
Gal., **7.10**; qt. **2.00**. ½ pt., **60¢**.

SATIN-GLO SATIN FINISH for interior walls and woodwork.
Gal., **6.00**; qt., **1.70**; ½ pt., **55¢**.

SATIN-GLO HIGH GLOSS ENAMEL. For walls and woodwork.
Gal., **7.25**; qt., **2.10**; ½ pt., **65¢**.

SATIN-GLO VARNISH STAIN. For all interior purposes.
Gal., **7.00**; qt., **2.00**; ½ pt., **65¢**.

C.I.L. PREPARED PAINT. For all exterior work.
Gal., **5.75**. qt., **1.65**; ½ pt., **55¢**.

CILUX HIGH GLOSS ENAMEL. For interior work.
Gal., **7.25**; qt., **1.95**; ½ pt., **60¢**.

C.I.L. SEMI GLOSS. For walls and woodwork.
Gal., **5.75**; qt., **1.65**; ½ pt., **55¢**.

C.I.L. FLAT WALL PAINT. For interior walls.
Gal., **5.50**; qt., **1.60**; ½ pt., **50¢**.

Interior Wall Tints

Vello Casein Paint—Per 5-lb. pkg. **1.25**

Flite Casein Paint—Per 5-lb. pkg. **1.25**

Muresco Boiling Water Mix—Per 5-lb. pkg. ..... **75¢**

Alabastine Warm Water Mix—Per 5-lb. pkg. ..... **75¢**

De Luxe Warm Water Mix—Per 5-lb. pkg. ..... **75¢**

Spencer's Sanitary Wall Tint—Per 5-lb. pkg. ..... **60¢**

BONDEX WATERPROOF CEMENT PAINT. For basement walls, swimming pools, fish ponds, etc. Prevents dampness.
Per 5-lb. pkg. **1.35**

—View Street

Household Helps at Thrift Prices

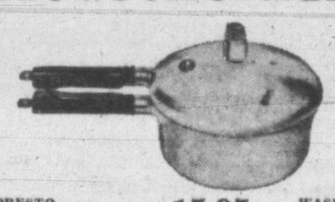

PRESTO COOKERS **15.95**
Cook food in quick time. Made of pressed aluminum with guide and cooking book. Absolutely safe.

LARGE SIZE GARBAGE TINS **5.75**
First shipment in months of these large size garbage containers. Strong handles and tight fitting lids.

ROUND WASH TUBS **2.25**
Heavy galvanized with strong side handles.

WASH TUBS STANDS **2.50**
Hardwood stands with space for two tubs and wringer.

IRONING BOARDS **2.95**
Sturdy hardwood ironing boards of a large size. Fold into small space.

NATIONAL PRESSURE COOKERS **26.25**
For a family of four or more. Can be used for canning as well as cooking. With rack, pans, guide and cooking book.

IRONING BOARD PADS ..... **49¢**
Full size pads of first quality fur felt.

RUBBER DRAINBOARD MATS **1.25**
Size 12¾x16 inches. A choice of plain colors.

STOVE BOARD MATS **1.15**
Rubber stove mats. Size 15½x17 inches. Plain colors.

REFRIGERATOR TOP MATS ..... **50¢**
Rubber mats. Size 14¾x10 inches. In three plain colors.

Half-Day Specials

For Thrifty Shoppers

Men's Elasti-Glass

Rainproof Jackets

Smart, light and 100% waterproof. for they're made of elasti-glass, a transparent, supple spun glass material that will not crack, dry out or rot. All seams sealed. Full-length zipper opening. Almost weightless and fold into little space. Small, medium and large sizes. Regular 7.50. Half-day special **5.95**

—main floor

A Clearance of Men's

Summer Shoes

Better-grade footwear, grouped for quick disposal. White buckskin oxfords, black and brown calf oxfords and brown suede loafers. Broken sizes, but a good range, collectively.
Half-day special **4.99**

A Timely Value!

Boys' School Boots

Sturdy, comfortable boots of pliant black leathers in toecap and plain-toe styles. Leather or panco soles. Broken lines, but all sizes 1 to 5 in the group. Half-day special **3.45**

—Government street

Bedding, Staples

At Special Half-Day Prices

WHITE FLANNELETTE SHEETS

Plain white or white with colored borders. The famous Kingscot quality in 70x90-inch size. Pair **4.95**

SOFT BED PILLOWS

Plumply filled with purified feathers. Standard size, covered in durable floral patterned ticking. Each **1.65**

WARM WOOL COMFORTERS

Fluffy, soft-wool comforter in standard size. Encased in pretty floral patterned cotton coverings, with satin panel. Each **6.50**

PURE WOOL BLANKETS

A serviceable quality, soft and warm. Double-bed size in light red only, finished with whipped ends. Each **6.95**

KITCHEN TOWELS

English-type terry towels, tan with colored stripes. A size for kitchen and camp use. Pair ..... **98¢**

—main floor

Badminton Racquets, Half Price

Clearing our remaining stock. Every one made to give satisfactory service. Regular 1.25, 1.75 and 2.75. Half price ..... **60¢, 85¢ and 1.10**

TENNIS RACQUETS, regular 7.75. Special **5.75**

CANOE PADDLES, regular 2.25. Special **1.50**

CASTEY REELS, regular 12.95. Special **9.95**

POLAROID CAR VISORS, regular 4.95. Special **3.95**

BALL-BEARING ROLLER SKATES, regular 4.50. Special **3.95**

PLASTIC GOLF JACKETS, regular 3.95. Special **2.95**

Half-Day Features On The Bargain Highway

No Phone Orders, Please

Girls' Rubber Raincoats
6 only. Light, waterproof, serviceable. Red only. Medium sizes. Regular 4.29 ..... **1.98**

Girls' Rain Hoods
29 only, of transparent plastic in four colors. Cape-style collar with tie front to protect fur collars. Regular 79c ..... **49¢**

Satin Bedjackets
20 only. Attractive tie-front style in pink or blue. Regular 1.49 ..... **98¢**

Women's Warm Snuggies
12 pairs only. Full elastic waists and knitted cuffs. Of soft cotton with a 15% wool mixture. Small sizes only ..... **85¢**

Little Boys' Knit Suits
18 only. Pullover and panties, knit from soft, strong cotton yarns in red and navy. Sizes 1 to 4. Regular 1.29 ..... **69¢**

Plastic Crib Sheets
24 only. Approximate 24x33-inch size, with bias tape and reinforced edges. Regular 1.29 ..... **69¢**

Growing Girls' All-White Ghillie Tie Shoes
Of soft white elk tanned leather, composition soles and low heels. Sizes 4 to 8 ..... **2.29**

Women's, Girls', Saddle Oxfords
White with brown saddle, composition soles and low heels. Sizes 4 to 8 ..... **2.95**

Children's and Misses' Black Patent Strap Sandals
Dressy, comfortable shoes with sturdy leather soles and rubber heels.
Sizes 5 to 8 **2.45** — Sizes 8½ to 11½ **2.75** — Sizes 13 to 2½ **2.99**

DAVID SPENCER LIMITED

The Golden Hours Of Midsummer

—Photo by Bill Halkett.

With only a few days left before school opens again, children seem to have increased the tempo of their play to include every minute of the daylight hours. Pictured here, from left to right on the slide, Jean Ann Davidson, Carolyn Joyce Ramsay, Valerie Ann Westlake, Teddy Ide, Janine Graves, Hilary Wells, and on the see-saw, Billy and Judy Wakeham.

First Annual Tea Realizes Over $500

A sum of approximately $500 was cleared at the first annual tea sponsored by Beta Sigma Phi sorority at the Aged Women's home last Saturday afternoon. Mrs. Percy E. George, wife of Victoria's mayor, officially opened the affair at 3 o'clock and from then until 5, hundreds of visitors were served at tables centred with vases of summer flowers and set on the Collinson Street lawn at the home. Suitable recordings of music were played during the afternoon. The sorority plan to make this tea an annual event for the Home.

Napoleon Bonaparte originated the idea of odd and even house numbers for different sides of the street.

M&M

WEDNESDAY MORNING SPECIALS

Clothes Line Pulleys

Wooden wheel pulleys with heavy wire holder. While they last, 2 for 25¢

CRYSTAL KITCHEN UNITS

Smart white enamel base with white opaque bowl. Complete with wired hanger. Each 1.99

WASTE BASKET SETS

A three-piece octagonal set made of heavy fibreboard with attractive allover design. Set 79¢

SHOPPING CARTS

A sturdy shopping cart of wood and metal construction. Aluminum disc, rubber-tired wheels. Regular 4.95. Special 2.95

CANISTER SETS

An attractive 3-piece kitchen set. Extremely well made, with strong jointed seams. Will keep foods fresh longer. Set 79¢

FRUIT JAR FILLERS

Don't miss these—made of clear, heavy glass. A necessity for the canning season. Each 9¢

IRONING PADS

Made of fine quality, selected sanitary hair felt. Full size for standard ironing boards. Each 69¢

TIN PIE PLATES

A 9-inch round pie plate for everyday use in the kitchen 2 for 13¢

GLASS TUMBLERS

Stock up now on these quality tumblers. Made of clear crystal glass with rolled edge.

6 for 49¢

STEP-ON SANI CANS

An attractive, well-made waste can with rustproof inset. Finished in cream enamel with colored decal motif. Each 1.65

WEDNESDAY MORNING ONLY

1400 Government St.

Phone G arden 1111

McLENNAN, McFEELY & PRIOR, LIMITED.

Personal Notes

Mr. and Mrs. K. D. McKenzie of Shawnigan Lake were in the city over the week-end to attend the marriage of Miss Gwenneth Ilma Simpson to Mr. Donald Ross, which took place Saturday evening.

Mrs. Walter H. Laing was tea hour hostess Saturday at "The Priory," Pemberton Road. Her guests included Mrs. Lodmell, Portland, Ore.; Mrs. Anne Pipe, Toronto, Ont.; Mrs. Jack Barnes, Brentwood, and Mrs. Walter Laing Sr.

Mr. C. Collier, Mr. P. Kennedy, Mr. and Mrs. C. S. Henley, Mr. W. L. King, Mr. and Mrs. H. Saunders, Miss E. Bishop, Mr. and Mrs. H. Seale, Misses K. Galt, M. Phipps and E. Torrance, all of Victoria, spent some time at Qualicum Beach Hotel last week.

Miss Catherine Lothian, Rockland Avenue, is in Winnipeg, where she attended the marriage of her niece, Miss Norma Lothian, to Mr. Lewis Norman Rock. While there, Miss Lothian is the guests of Mr. and Mrs. Geoffrey Lothian.

Among Victoria guests attending the Southin-Millard wedding in Chemainus Saturday afternoon were Mr. and Mrs. H. G. Southin, parents of the groom; Misses Sylvia and Doreen Southin; Mr. and Mrs. H. Ward; Mrs. N. Sexsmith, Mr. James Jameson and Mr. Charles Reed.

Mr. and Mrs. Jack Livingston with their sons, Lee-Allen, John and Gerry, have left by motor for their home in the Sacramento Valley, after a week's visit with friends and relatives. While here, they were guests of Mr. and Mrs. R. F. Dalziel, 1128 Topaz Avenue. Also guest of Mr. and Mrs. Dalziel was Mr. Adam Robinson, who left Monday for his home in Calgary, Alta.

In the city to attend the wedding of Miss Peggy MacDougall to Mr. Alfred Corcoran, which took place Monday morning at St. Andrew's Cathedral, were the following relatives and friends from out of town: Mr. and Mrs. C. Clohosey and Miss Mary Clohosey, Mr. and Mrs. J. Corcoran, Mr. and Mrs. Garth Harper, Miss Helen MacDougall, Miss Kay and Miss Cherry Tozer, Miss Hazel Wilson, all of Vancouver, and Mr. and Mrs. Charles Nash, Nanaimo.

Mrs. E. Warburton and Mrs. T. Bishop were co-hostesses with a miscellaneous shower held Friday at the home of the former, 2655 Asquith Street, to honor Miss Tannis Martin, a September bride-elect. Little grandsons of Mrs. Warburton, Donald Nicholson and Stephen Bishop, presented the bride-elect and her mother, Mrs. Curtis Martin, with corsage bouquets. Guests included Mesdames C. Gwyer, Benson, C. Hodges, A. Chisholm, E. Bentley, R. Hale, J. McCrindle, J. Leighton and D. C. Nicholson, Ladysmith.

Mrs. G. Post entertained at her home, 1023 Empress Avenue, at a delightful birthday party Friday afternoon in honor of her daughter, Joan, aged 8, and her five-year-old son, Terry. Games were enjoyed and refreshments were served from a table centred with pink and blue flowers and pink birthday cage at each end. Guests were Lonnie Restall, Vivian and Frankie Bath, Arlene Cole, Joan and Doris Ribsgaard, Mrs. C. Robbins with Dianne and Murray, Mrs. E. Campbell with Margaret and Alex, Mrs. T. Clark and Michael, and Mrs. J. Pattullo and Ian.

Miss Primrose Breddl, Langley Prairie, is the guest of Miss Ellen Urvold, R.N., Island Highway, Langford.

Mr. and Mrs. H. M. Higson arrived from England on Saturday to spend a few months with the latter's parents, Mr. and Mrs. A. S. Tyrer, 538 Linden Avenue.

Mrs. H. L. Robinson has returned to her home, 1260 Transit Road, following a week's visit in Vancouver with her mother, Mrs. A. E. Salsbury.

Miss Jane Macgregor Macintosh will return to her home, 223 Denison Street, tonight, from Vancouver, where she has been the guest of Mrs. Herbert Wood.

Dr. and Mrs. R. C. Gross and their son, also Dr. and Mrs. V. J. Wood, all from Edmonton, motored to Vancouver Island to visit Mr. and Mrs. D. S. Wood, Langford.

Mr. and Mrs. H. J. Brunnier of San Francisco, flew to Victoria from Vancouver on Sunday to visit Mr. and Mrs. P. B. Scurrah, King George Terrace. Mr. Brunnier, president of the International Automobile Association of America, was in Vancouver to attend a district conference of 11 western states with British Columbia and Alberta.

Miss Eileen Chaster, a September bride-elect, was honored recently at a miscellaneous shower given by Mrs. Jack Berrisford, 1091 St. David Street. Pink carnation corsage bouquets were presented to the honor guest and her mother, Mrs. W. R. Chaster. Gifts were contained in a white wishing well decorated with pink roses and topped with a large pink bow. Mrs. Adrian Richards, sister of the bride-elect, presided at the urns. Guests included Mesdames M. M. Barnes, N. Hull, H. Gardner, D. Jones, B. A. Granger, A. Richards and J. L. Berrisford, and Misses Mary Alexander, Ruth Nelles, Christie Bean, Betty Porter, Robin Stretton, Margaret Spiers, Joan Griffith, Margaret Cavin, Gerry Boiston, Vida Sayers, Frances Leeming, Norma Shaw, Frances Smith and Laura Foster.

Mrs. C. Shipley, who leaves today for Calgary, was the honored guest when members of St. Matthias Evening Guild and other friends gathered for a farewell party at the home of Mrs. J. Burbridge, Ross Street. A corsage bouquet of yellow rosebuds and deep red gladioli with a souvenir sandwich plate was presented to the honor guest by Mrs. C. Quest, vice-president of the guild. During the evening court whist was played, winners being Mrs. Shipley and Mrs. M. Trueman. Mrs. H. N. Kent, joint hostess with Mrs. Burbridge, assisted in receiving the guests, among whom were Mesdames M. Cummings, H. C. George, B. Whitwell, R. Armstrong, J. Rowe, G. Gilman, H. Cliff, M. Martell, T. Ross, E. Ball, K. Rawnsley, E. Thow and Miss M. Wright.

Return From Salt Spring Honeymoon

Making their home in the city following their honeymoon on Salt Spring Island, are Mr. and Mrs. George Leveridge, who were married Aug. 9, in the chapel of Christ Church Cathedral, with Rev. T. L. Leadbeater officiating.

The former Miss Edith Adams, Winnipeg, daughter of Mr. and Mrs. A. Adams of Victoria, and formerly of Moose Jaw, was given in marriage by her father. She wore a white gabardine suit, fashioned with "fishtail back," and white floral hat trimmed in navy blue, with white accessories and corsage bouquet of pink roses.

Matron of honor was Mrs. E. Shepperd, who was smart in beige, tailored on dressmaker lines, with white accessories and corsage bouquet of pink carnations.

The groom, son of Mrs. G. E. Leveridge, Moose Jaw, was attended by Jack Leveridge.

A reception followed at Strathcona Hotel, where Mrs. Adams and Mrs. Leveridge assisted in welcoming guests, many of whom were former residents of Moose Jaw. Jack Leveridge proposed the toast to the bride. A three-tier cake, flanked by lighted tapers, and vases of pink carnations, centred the table.

For the wedding trip, the bride changed to a deep beige mesh frock with brown hat, cherry-red three-quarter-length coat, and corsage bouquet of roses.

Now! Faster Relief from Itching of RASHES ECZEMA COLD SORES and similar irritations of skin and scalp. Greaseless. Use anytime. Try it—buy today! INVISIBLE — STAINLESS CUTICURA ANTISEPTIC LIQUID

BUY IT FRY IT TRY IT TYEE BRAND for a treat Fresh Frozen FISH

Lyle's For SMARTER STYLES JUNIOR SPORTSWEAR 732 FORT ST.

CO-ED. SWEATERS

Colorful Co-Ed. Sweaters in a range of styles and designs to really "send" you! 4.75 Up

Chemainus Wedding Of Interest Here

Of wide interest in Victoria was the Saturday afternoon wedding at St. Michael and All Angels' Anglican Church, Chemainus, when marriage vows were repeated by Miss Frances Irene Millard and CPO. Howard Edward Ward Southin, before Rev. A. E. Longfellow.

The bride's parents are Mr. and Mrs. Baden Millard, Chemainus, and the groom is the only son of Mr. and Mrs. H. G. Southin of the city.

A gown of corded silk made with sweetheart neckline small puff sleeves, and gathered skirt was worn by the bride, given in marriage by her father. A coronet of orange blossoms held her full-length veil, and she wore her groom's gift, a single strand pearl necklace. An orchid surmounted her prayer book from which cascaded white satin ribbons and tiny rosebuds.

Blue whispering taffeta was worn by maid of honor, Miss Doreen Southin, sister of the groom. Miss Grace Cavalsky, as bridesmaid, chose an old rose gown with satin bodice and full net skirt. Coronets of sweet peas fashioned their headdresses and they carried mixed Colonial bouquets.

Little Dorothy Millard, sister of the bride, was gowned in blue voil, the bodice and skirt embroidered with dainty pink flowers. She carried a small Colonial posy of pink roses.

Jim Peerless stood with the groom, as best man. Ushers were James Jameson and Ray Millard, brother of the bride.

A reception followed at Small Hall, where E. Peerless gave the bride's toast. Mrs. Millard and Mrs. Southin assisted in receiving guests. Silver vases of pink and white stocks and carnations formed the setting for the three-tier cake. Serviteurs were Misses Margaret Robinson, Elinor Brown, Betty Erickson, Chris Syme and Maxine Elliott.

CPO. and Mrs. Southin will make their home in Victoria, following their honeymoon trip in Vancouver and Seattle.

For her going-away costume, the bride wore a smart blue suit, with brown accessories and orchid corsage bouquet.

Ilma Simpson Wed In Bridal Satin

Gleaming white bridal satin, designed with long fitted bodice, sleeves pointed over the wrists and full skirt, fashioned the gown worn by Miss Gwenneth Ilma Mary Simpson, youngest daughter of Mrs. G. E. Simpson, 1107 View Street, when she became the bride of Donald William Thomas Ross, eldest son of Mr. and Mrs. William Ross, Toronto, Ont.

Laurence G. Simpson gave his sister in marriage. She chose clusters of fresh flowers to hold her circular veil, and wore her mother's gift, a three-strand pearl necklace. Her powder-puff bouquet of white carnations and heather was showered with red roses.

Identical white satin gowns, fashioned with bouffant net overskirts, keyhole necklines, and long sleeves, were worn by bridesmaids, Miss Maureen Simpson, sister of the bride, and Miss Jean Vallance. Both wore ribbon bows in shades of mauve in their hair, and carried powder-puff bouquets of pink roses and white gladioli.

LS. George Mannix was best man for the groom and ushers were PO. Edgar Carter, cousin of the bride, and CPO. David Rimmer.

Mrs. Simpson assisted the bride and groom in receiving guests at a reception at the Hard of Hearing Hall, Douglas Street. A silver vase of sweetheart roses topped the three-tier cake, wreathed in the same flowers, and crystal candelabra held white tapers. R. C. Simpson proposed the toast to his niece.

The couple are honeymooning in Vancouver and Seattle, and will return to the city to make their home. The bride traveled in a brown dressmaker suit, with white accessories, and corsage bouquet of Talisman roses and heather.

J. S. McMillan POSTERS LETTERING DISPLAY CARDS CLOTH SIGNS DESIGNS STENCILS COMMERCIAL ART ETC. ETC. 201 UNION BLDG. 612 VIEW STREET PHONE E. 5333

Bride Wears White Heather Sent From Scottish Hills

Wearing a teal blue suit with shell pink hat and accessories and corsage bouquet of sweetheart roses with white heather sent from Scotland by sister of the groom, Miss Marjorie Muir Akehurst, daughter of Mr. and Mrs. C. Akehurst, Signal Hill, Esquimalt, became the bride of George Ernest Masterton, son of Mr. and Mrs. G. E. Masterton, of Glasgow, Scotland.

Rev. J. L. W. McLean read the nuptial rites for the quiet ceremony Saturday evening in the vestry of St. Andrew's Presbyterian Church. Mr. Akehurst gave his daughter in marriage.

Mrs. D. McConachie, matron of honor, wore a two-piece wool frock in pearl grey, with large open-crowned hat of navy taffeta and corsage bouquet of rosebuds. Dave McConachie was best man.

Summer flowers decorated the home of the bride's parents where the couple, assisted by Mrs. Akehurst and the bride's aunt, Mrs. A. McMillan, New Westminster, received guests. A three-tier cake, gift of Mr. and Mrs. D. Lovett, was cut by the bride and groom, and the toast was proposed by Sgt.-Maj. W. A. Wright.

Following a honeymoon trip up-island Mr. and Mrs. Masterton will make their home in the city.

Sorority 'Workshop' Meeting In City

Chapter officers of Alpha Delta Pi Sorority are gathering in Victoria today for a four-day "Workshop Convention," in which they will plan programs for the coming school year.

Mrs. Berne Jacobsen of Seattle, Xi province president, will preside at the meetings and a specially-honored guest will be Miss Maxine Blake, Seattle, National Panhellenic Council delegate. Mrs. T. W. Harris Jr., Berkeley, Calif., grand secretary-treasurer, will also attend.

Miss Vera Radcliff, British Columbia state chairman, who will act as official hostess to the Workshop, will head an alumnae delegation arriving from Vancouver on the afternoon boat. There will also be delegates present from Victoria.

Alpha Delta Pi Sorority is the oldest sorority in America. Founded in 1851, the sorority is celebrating its 96th anniversary this year.

Peggy MacDougall, Alf Corcoran Wed

Early Monday morning marriage vows were exchanged by Miss Mary Anne "Peggy," eldest daughter of Mr. and Mrs. Donald MacDougall, Elm Creek, Man., and James Alfred Corcoran, son of Mr. and Mrs. P. E. Corcoran, 1940 Greatford Place, at a nuptial mass celebrated by Father J. L. Blanchfield at St. Andrew's Cathedral.

James Clohosey, uncle of the groom, gave the bride in marriage. Silver grey accessories were striking with the bride's tailored suit of rich plum gabardine, with hat to match. Her prayer book was topped with gardenias and sprigs of white heather knotted in white streamers.

Miss Helen MacDougall came from Vancouver to attend her sister. She chose for the occasion an aqua gabardine suite, smart with white and brown accessories, and corsage bouquet of Ophelia roses and swansonia.

The groom chose as best man, his brother, Joseph Corcoran. Charles Nash, his brother-in-law, seated guests.

A wedding breakfast followed at Strathcona Hotel, where a three-tier wedding cake, surmounted with a wedding bell, centred the table. Clyde Caldwell gave the bridal toast.

The bride added a silver-grey three-quarter length topcoat over her wedding costume, for the honeymoon trip by motor up-island. Mr. and Mrs. Corcoran will reside in Victoria.

Three parts baking soda and one part salt makes an excellent home-made tooth paste. Dentists say that teeth should be cleansed five times daily.

AUGUST CLEARANCE CONTINUES! DRESSES SWEATERS BLOUSES BELTS 1/3 OFF Mary Constance 784 FORT 784 FORT ST.

Club Calendar

Canadian Daughter's League, executive meeting, Thursday at 8, home of Mrs. C. Jasper, 2424 Heron Street.

Island Temple No. 8, Pythian Sisters, sewing tea, tonight at 8, home of Sister J. Humphries, 1053 Finlayson Street.

SWEATERS AND SKIRTS New shades and styles for autumn. Scurrahs 728 YATES

Heinz vinegar—best bet for relishes for winter

RECIPE

CELERY RELISH

Chop 4 green peppers, 4 sweet red peppers and 2 lbs. (12 medium) onions. Combine 1½ cup salt, 2½ cups sugar, ½ cup mustard seed and 1 teaspoon tumeric. Blend in 1¼ cups light corn syrup, 3¾ cups Heinz Distilled White Vinegar and 1¼ cups water. Heat to boiling, covered. Add chopped peppers and onions, and 4 quarts (9 medium stalks) sliced celery. Simmer, covered for 3 minutes. Quickly pack one hot, sterilized jar at a time. Fill to ⅛" from top. Be sure Vinegar solution covers the vegetables. Seal each jar at once. Yield: 10 pints.

At Your Grocer's in Gallon Jars and Bulk

V-117

Stop That Cough And Sleep Well

A wracking cough keeps you awake at night and is a heavy strain on your vitality. Bronchial tubes are constantly irritated. Reid's Bronchitis Remedy has been developed especially to meet this condition. It is made from a soothing emulsion of Canadian balsam. Reid's Bronchitis Remedy is on sale for 39c and 69c at all Cunningham Drug Stores and other drug stores. F-5

for ADVERTISING Newspaper—Magazine Trade Paper—Radio Printed Matter Billboard—Street Car IN TOWN OR OUT OF TOWN See KENMAN

Printed Spun Housecoats Pretty florals in coral, grey, pink, aqua. Sizes 14 to 20 10.95 Mae Meighen CORSET SPECIALTY SHOPPE 890 Fort St. E-6270

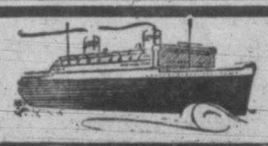

NEW ARRIVALS FROM ENGLAND AND SCOTLAND Ladies' Camel Hair, Harris and Irish Tweed Coats—Worsted and Gabardine Suits—Fine Knitting Yarns, 3 and 4-ply. Tartan Plaid Skirts — Ladies' Shetland and Cashmere Sweaters.

Piccadilly Shoppe DIRECT from ENGLAND 1105 GOVERNMENT ST. - G 7332

Cream Dressing

One-half teaspoon salt; ¾ teaspoon dry mustard; 2 tablespoons sugar; 1 teaspoon cornstarch; 2 egg yolks; ¾ cup light cream; ¼ cup vinegar.

Mix salt, mustard, sugar and cornstarch in top of double boiler. Blend in egg yolks. Add cream. Place over hot water and cook slowly adding vinegar gradually. Stir until thickened. Cool and serve on cabbage or other salad. Yields about 1 cup.

Flowers
For All Occasions
The Island Florist
Formerly Tyrrell's
785-A YATES E 0748

AUGUST SALE OF FURS AT Sweet Sixteen
727 YATES

It Pays to Shop at Ray's
MERCHANDISE AT PRICES THAT ALL CAN AFFORD

The following druggists of Victoria and District are A.I.D. stores — Watch for Thursday's Advertisement in this paper:
Aaronson's Drug Store, G 2414
Blay's Pharmacy, B 4046
Darling's Pharmacy, B 1212-B 3831
Davenport Prescription Pharmacy, E 9731
Fairfield Pharmacy, G 6741
Fernwood Pharmacy, G 2722
Gorge Pharmacy, E 7702
Hillside Pharmacy, G 1632
Jubilee Pharmacy, E 8911
McCall-Davey Drug Co., B 3831
Minnis Pharmacy, G 3532
Pandora Pharmacy, G 3841
Shotbolt's Drug Store, G 1612
Terry's (1939) Ltd., E 7187

Enjoy ITS ADDED FLAVOR HP SAUCE
Gives new zest to macaroni
GARTON'S HP SAUCE

NEW METHOD THE ISLAND'S GREATEST CLEANING SERVICE
NEW METHOD
G. 8166

HAY FEVER Relief
—has been won—quickly, safely—by thousands who once suffered from sore, streaming, irritated eyes, itchy ears, and who sneezed and wheezed, coughed, choked, spluttered every year. Now they sleep, work, feel normal—thanks to Templeton's RAZ-MAH. You needn't suffer Hay Fever misery. Take RAZ-MAH and get the relief you long for. 50c, $1 at druggists. R-15

SHAWNIGAN BEACH HOTEL
The Island's favorite for 20 years; 30 miles from Victoria. Phone Cobble Hill 48.
Vacancies available for AUGUST vacationers

Conserves Improve Meat Dishes

Add nuts, raisins and cherries to orange conserve.

Conserves heighten the flavor of meats.

ORANGE CONSERVE

Three and one-half cups prepared fruit, 2½ cups sugar, ⅔ cup finely-chopped nutmeats, ¼ cup chopped raisins, ¼ cup chopped cherries, 1 box powdered fruit pectin.

To prepare fruit: Remove skins in quarters from 5 medium oranges and 1 medium lemon. Lay quarters flat; shave off and discard about half of white part. With a very sharp knife, cut remaining rind into fine shreds. Add 1½ cups water and ⅛ teaspoon soda. Bring to a boil and simmer, covered, for just 10 minutes, stirring occasionally. Cut off tight skin of peeled fruit and slip pulp out of each section. Add pulp, juice and 1 cup sugar to cooked rind. Simmer, covered, 20 minutes longer. This cup of sugar is in addition to the 2½ cup specified above. Measure sugar in dry dish. Measure prepared fruit into a 3 to 4-quart saucepan, filling up last cup or fraction of cup with water if necessary; place over hottest fire. Add powdered fruit pectin, mix well, and continue stirring until mixture comes to a hard boil. At once pour in sugar, add nuts, raisins and cherries, stirring constantly. (To reduce foaming, ¼ teaspoon butter may be added.) Continue stirring, bring to a full rolling boil and boil hard 2 minutes. Remove from fire, skim, pour quickly. Paraffin hot marmalade at once. (Makes about 7 glasses, 6 fluid ounces each.)

SPICED DAMSON PRESERVES

Five pounds Damson (or any tart) plums, 4 pounds sugar, ½ teaspoon ground ginger, 4 cups water.

Wash plums and prick several times (with a fork) to pierce skin. Simmer remaining ingredients together about 3 minutes, then add plums, one by one. Cook until fruit is soft, syrup thick. Fill hot sterilized ½-pint jars. (Makes about 5 half pints.)

Some Points On Pickling

The right pickle adds greatly to almost all supper dishes as well as to both hot and cold meats. Pickles are mentioned in Pliny's Writings, as "spiced and preserved cucumbers" and Cleopatra is said to have been very fond of spicy pickles, so the liking for fruit and vegetables preserved in vinegar is not a recently acquired taste.

Peter Piper was more fortunate than the home-maker. He is supposed to have picked his peck of peppers all ready pickled. Pickling, however does not need to be a heavy task, nor does it present much difficulty if a few rules are observed.

The home economists of the Consumer Section, Dominion Department of Agriculture have definite suggestion to offer for overcoming some of the common difficulties in pickle making.

Hollow pickles may result from allowing cucumbers to stand too long after picking. For success in pickling only fresh, good quality vegtables and fruits should be used. Cucumbers and green tomatoes are best if put into brine within twenty-four hours of picking.

PROPER BRINE

Soaking in brine helps to keep the vegetables firm during the succeeding pickling process. Common bag or dairy salt should be used. Salt which has been treated to make it free running causes cloudiness in the brine. Iodized salt will cause a brownish scum or sediment to form.

One cup salt to 2 quarts (10 cups) water makes a good brine. If not enough salt is used pickles will be soft or slippery. If too much salt is used they may shrivel or become tough.

Good quality, clear vinegar is essential if pickles are to have good flavor. Both cider and blended vinegars have good flavor but white spirit vinegar gives better color where light colored vegetables such as onions or cauliflower or pears are used. For uncooked pickles the vinegar is used full strength. If vinegar is too weak the pickles will be soft.

Spices should be used with discretion. A dark color or bitter flavor may result from too much spice. Whole spices are preferable but should be tied loosely in a cheesecloth bag.

Most pickles are best if allowed to stand at least a month before using in order that flavors will be well blended.

Here are two good recipes for pickles. Many others are given in the bulletin Home Canning of Fruits and Vegetables which may be obtained free of charge by writing the Dominion Department of Agriculture, Ottawa, Ont.

NINE-DAY PICKLES

Cut up 5 quarts cucumbers. Place in brine (1 cup salt to 2 quarts water) to cover, for 3 days.

Put in cold water for 3 days, changing water each day. Put in weak solution, 5 cups water to 1 cup vinegar; add 1 tablespoon alum. Boil cucumbers in this mixture 5 minutes; remove, drain and put in crock.

Boil 3 pints vinegar, 3 cups brown sugar, 1 ounce allspice, 1 ounce cinnamon (powdered or sticks), 1 ounce celery seed and pour hot over pickles. Drain, reheat and pour hot over cucumbers each morning for 2 additional mornings. Bottle and seal. Yield about 5 quarts.

BARBECUE SAUCE

Two quarts tomatoes, cut in pieces; 2 large onions, chopped; 2 large cloves garlic, chopped; 2 tablespoons Worcestershire sauce; ¾ cup sugar; 1 cup vinegar; 2 tablespoons horseradish; 1 tablespoon salt; 1 teaspoon paprika; 2 teaspoons dry mustard.

Mix all ingredients thoroughly. Simmer over low heat for about 30 minutes. Pour into hot sterilized jars and seal. Yield: About 3 pints.

Olive-Gelatin Whip

Choose whatever fresh summer fruits you wish and combine them with ripe olives for this colorful "Olive Gelatin Whip Salad." Mayonaise is molded right along with the other ingredients so you may serve the salad with or without additional dressing.

Three-quarter cup ripe olives; 1¾ cups hot water; 1 household size package gelatin; flavor with orange juice; ⅔ cup mayonnaise; 1 tablespoon lemon juice; 1½ cups diced fresh fruit; salad greens for garnish.

Slice olives from pits. Dissolve gelatin in hot water; chill. When gelatin is congealed but not firm, whip until light and thick. Add mayonnaise and lemon juice and blend. Chill until thick. Add olives and fresh fruit, and mix well. Pour into large mold or individual molds and chill until firm. Unmold and serve on garnished salad plates. Top with additional mayonnaise if desired. Serves 8 or more.

BLACKHEADS
Blackheads go quickly by a simple method that dissolves them. Get two ounces of peroxine powder from your druggist, apply with a hot wet cloth gently over the blackheads—and you will wonder where they have gone.

Advertise in The Times

Let's Eat!

It's Delicious — Prepare packaged butterscotch pudding a little thinner than directions recommend, then serve it over canned cling peach halves. You'll like it!

Flash—Soup Merger Successful —Equal parts of tart tangy tomato soup and mellow pea soup blend together in taste harmony. Add a dash of seasoning if you will, then heat and eat.

Serve Cold — Arrange crisp basket-shaped lettuce leaves on salad plates and fill with a medley of sliced celery, diced cucumber and large wedges of ripe olives that have been previously tossed with a good French dressing. Serve well chilled.

Farmhouse Specialty — Blend together two parts cold milk and one part cold unstrained canned tomatoes. Slowly bring to boiling point—but do not boil. Then season and dish up pronto.

A Good Salad—Cooked beets chilled to icy cold and cut into slices, make a very fine salad ingredient. Arrange sliced beets on a bed of endive, sprinkle with finely chopped onion, chopped parsley and wedges of ripe olives. Serve with French dressing.

Cream Cheese Puffs—Company for dress tomato bouillon. Whip up cheese seasoned with celery or onion salt and a dash of Worcestershire. Plunk a spoonful atop each steaming bowl.

Viennese Supper Soup—Combine a can of condensed vegetable soup with 1½ cups of milk. Add 1 cup sliced wieners and salt to taste. When steaming hot, eat.

Hold It, Please—That water the vegetables were cooked in is chock-full of vitamins. Save it for combining with canned soups. And for creaming try evaporated milk.

Borscht Popularity—Is on the up-swing. Best when cabbage is added to the beets and beef stock. Serve it hot, topped with a blob of sour cream.

To Prepare Salted Nuts—The secret is to have only one layer of nuts in a shallow pan; little butter and low temperature. Also frequent stirring.

Safe to Munch—And able to yield a sugar content that satisfies a sweet tooth and gives energy a boost at the same time —are fruits like apples, peaches, melons, and grapes. Many nutritionists recommend seedless white grapes for the nibbler who likes a snack when she reads or knits. These food experts claim that there are fewer calories in a quarter-pound bunch of these grapes than in a thin butter wafer or a big chocolate cream.

Low in Calories—And high in filler-value are bulky raw vegetables such as celery, carrots, radishes and slivers of cabbage. Keep one or more of these in the refrigerator to tempt you with its look of crisp, frosty freshness when hunger gnaws.

For Zip—Horseradish, mustard, nutmeg and paprika, added to cress sauce give it new piquancy. A teaspoon of honey added to melted butter brings out the sweet mild flavor of tender young carrots or baby beets.

Fussed Up—Cooked vegetables also often are improved if fussed up a bit. Butter is the all-round favorite, but during rationing bacon fat became a desirable substitute and it's use should be continued. It adds flavor to vegetables such as marrow or green beans.

Indian Pudding In 1947 Style

Reminiscent of great grandmother's Indian pudding is this dessert. It's quicker to make though, because it uses crisp corn flakes instead of the cornmeal. Takes just two tablespoons of sugar—and no shortening!

INDIAN PUDDING

Two eggs; 2 tablespoons sugar; ¼ teaspoon salt; ⅛ teaspoon ginger; ⅛ teaspoon cinnamon; 2 tablespoons molasses; 2 cups milk; ⅛ teaspoon vanilla; 2 cups corn flakes.

Beat eggs slightly; stir in sugar, salt, spices and molasses. Add milk, flavoring and corn flakes. Pour into custard cups. Set cups in pan of hot water and bake in slow oven (325 degrees F.) about 45 minutes or until custard is set. Yield: 6 to 8 servings.

Printed dresses re-dyed to a solid color sometimes have trouble concealing their original designs. In spite of the dyer's skill, traces of the original design may peek through the new film of color.

The ancient name of Dublin was Ashcled.

Sherry Eggnog—Two pieces of lemon rind, 1 quart milk, 6 eggs, separated, 2 whole eggs, ½ cup sugar, dash salt, 1½ cups sherry wine, ½ teaspoon nutmeg. Add lemon rind to milk; scald. Beat egg yolks and eggs slightly; add sugar and salt; mix. Slowly pour scalded milk over egg mixture, stirring constantly; cook over hot, not boiling water, stirring until mixture coats spoon. Pour through strainer into bowl immediately; chill thoroughly. Slowly add sherry wine, beating constantly. Beat 3 egg whites until stiff but not dry; fold into custard mixture; sprinkle with nutmeg. Serve immediately.

Pear Honey—Eight cups (2¾ pounds) prepared pears, 2 cups sugar, 1 cup light corn syrup, 1 cup water, 1-inch piece ginger root, sliced, 2 tablespoons orange peel, thinly sliced, ¼ cup lemon peel, thinly sliced. Wash about 4½ pounds pears. Pare, core, cut into quarters and slice ¼-inch thick. Combine with sugar, corn syrup, water, ginger root, orange and lemon peel in deep kettle. Stir constantly over medium heat until sugar is thoroughly dissolved. Boil slowly, stirring frequently, until clear and thick or about 1 hour. Skim. Pour into hot, sterilized glasses. Paraffin at once.

Cauliflower-Carrot With Cottage Cheese

One and a half cups thinly sliced raw cauliflower (about 1 lb.); 1½ cups shredded raw carrots (about ½ lb.); 1 cup cottage cheese; salt and pepper to taste; mayonnaise or thick sour cream; lettuce or other greens.

Combine the cauliflower, carrots, cottage cheese, salt and pepper. Add enough mayonnaise or sour cream to moisten and toss together lightly. Serve on lettuce or other greens. Yields six servings.

Belgian Countess Hunts Grizzly Bear

MONTREAL, Que.—After facing the Nazi Gestapo in her native Belgium, the job of hunting ferocious grizzly bears in Canada's northwest is almost tame for the Countess Guyot de Misshaegen, who left Monday night for Edmonton and the northwest from the Central Station here aboard Canadian National Railways Continental Limited.

The countess is going to Edmonton by train and from there she is going to settle an account with a grizzly bear.

This is the seventh trip to Canada for the Countess de Misshaegen, who is a hunter of international fame and the author of a number of books on Canadian fauna. On her last trip to the Dominion back in 1937, a grizzly bear stole a moose she had shot to help out the winter provisions. Since she had killed the legal limit, the theft by the bear caused her considerable difficulties.

While she wants to settle the score with the grizzlies, that is not the main reason for the latest trip. So far while she has killed big game in Africa and elsewhere, including lions and wild buffalo, she has yet to add a grizzly bear to the score. She expects to be hunting several months.

The many books written by the countess include "Reminiscences of Hunting in Quebec and Maine," "Mush," "White Trapper" and "In Canadian Forests." All are based on actual experiences in the bush. Besides hunting with a rifle, she also expects to do some with a camera, especially of mountain sheep and goats. The pictures will be used to illustrate another book she intends to write. But bears cause no alarm to the Countess de Misshaegen, whose estate near Antwerp, Belgium, was right in the middle of the fighting in the late war. Her chateau was bombarded by guns, V-1 bombs fell near it, and German planes crashed in flames on it. So hunting bears is hardly worth mentioning, according to the countess.

Social Situation

Situation—You have a date for a movie and there is a line at the ticket window.

Wrong way—Stand in line with your escort while he waits to buy the tickets.

Right way—Stand to one side of the line while your escort gets the tickets, so that you won't be in the way.

Cobwebby sheers offer the ultimate in flattering hosiery. When a woman needs this flattery, she should wear exquisite sheers and chalk off the extravagance to figure needs.

The original meaning of coffee (or quahwah, as the Arabs called it) is strength.

Peanuts Offer Low-Cost Protein

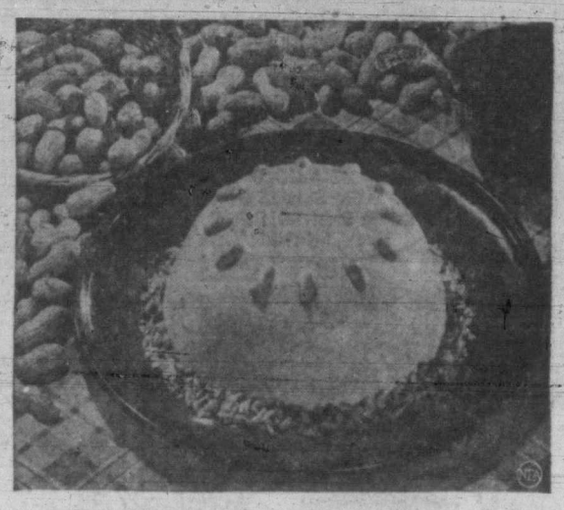

Something different in desserts is peanut butter Bavarian cream with sauce.

The more peanuts you get into your menus, the fewer other more costly proteins will you need. Here's a pudding that's handsome to look at, and even better to eat.

PEANUT BUTTER BAVARIAN CREAM

Serves six. One envelope plain unflavored gelatin, ¼ cup cold water, 1-3 cup peanut butter, 1 cup milk, ¼ teaspoon salt, ½ teaspoon vanilla, 1 cup cream or evaporated milk, whipped, 1-3 cup sugar.

Soften gelatin in cold water. Place over boiling water until completely dissolved. Cool gradually at room temperature. Place peanut butter in bowl, add 1-3 of the milk, whip until smooth. Add salt, remaining milk, vanilla and cooled gelatin. Blend. Chill until almost thick. To whipped cream or whipped evaporated milk add sugar, blend. Fold into peanut butter mixture. Turn into large mold or individual molds. Chill until firm. Garnish with roasted peanuts.

If you have time and are brimfull of hospitality, offer your friends salted Brazil nut chips. They are really a thrill.

SALTED BRAZIL NUT CHIPS

Cover 1 pound shelled Brazil nuts with cold water. Bring slowly to a boil. Simmer 2 or 3 minutes. Drain and cut into thin lengthwise slices. Spread out in shallow pan. Dot with 2 tablespoons butter. Sprinkle well with salt. Roast in moderate oven (350 degrees F.) 25 minutes, stirring occasionally.

Dorothy Dix

WOMAN FINDS HOME IS PEACEFUL WHEN SHE KEEPS QUIET

Dear Dorothy Dix: I am beginning to believe that one of the biggest secrets about how to make a happy marriage is for a wife to keep her mouth shut. My husband tells me I talk too much, so I have learned to sit for hours in a room with him without uttering a word. I notice that when I keep quiet he is much more amiable himself. When he is ready to talk, he talks, and the atmosphere is nice, friendly and calm.

This tip may help some brides.

DUMB WIFE.

MARITAL SECRET

Answer: Perhaps you have discovered the secret of how to get along with a husband without friction. Certainly it would save a lot of family fights if the wife never argued, talked back, criticized her husband, nor reminded him of any of the mistakes he made.

I long have contended that one of the greatest mistakes that wives make is in telling friend husbands of their shortcomings and blunders, such as, for instance, about how much they paid for a hat, burning up the roast, or letting a peddler talk them into buying something they didn't either want or need. Of course, husband had to react by delivering a lecture to wife and telling her what a poor manager she was; whereas, all would have been peace and harmony if she had just kept silent.

One of our famous novelists has said that all the vocabulary a wife needed was just to murmur: "How wonderful!" whenever her husband spoke. So, perhaps, the dumb wife is a preferred risk in marriage.

I once knew a man who monopolized the conversation at home and who would let his wife even read because, he said, he didn't want to have her detach her mind from her thoughts when he felt like talking to her. But I never noticed that she was a particularly happy woman.

Anyway, for a wife to keep silent may make for peace in the home, but it certainly doesn't add to its gaiety. I agree with Stevenson who said that no quality was more desirable in a wife than for her to be a good gossip.

Dear Dorothy Dix: I am a girl of 18 and have been going steady for a year and a half with a boy with whom I am much in love. But here is my problem: Every time we go out for a ride in his car, he looks at all the girls he sees as we go past them. I feel that if he loves me as much as he says he does, he would look at me and not at others, and I wonder if looks at other girls when I am not with him.

What should I do?

A WORRIED STEADY.

Answer: You should try to develop a little common sense and to take life as it is, instead of trying to fit it into some romantic ideal you seem to have.

The world is full of pretty girls. Do you expect your boy friend to put on blinders so that he never sees a single one of them? No matter what he does, he is bound to work side by side, with every possible variety of women. Is he never to speak to one of them, to have any friendship with one of them, to ride on a streetcar with none of them, to buy one of them a soft drink, nor to sell one of them a bill of goods? No man can segregate himself from women these days unless he goes into a monastery, and what you have to learn is to take all of this in your stride and not worry over it, nor nag him about it.

Your idea of having your fiance gaze at you all the time is idiotic. He couldn't stand it and neither could you for a single day.

Badly sun-faded clothes or those weakened by perspiration or deodorants may take a dye unevenly.

BEAUTIFUL BLUE ZIRCON RINGS From 15.00
ROSES
Jewelers Opticians
1317 DOUGLAS

Quick Relief From Summer Complaints
To get quick relief from diarrhoea, intestinal pains, seasickness or summer complaint, use DOCTOR FOWLER'S EXTRACT OF WILD STRAWBERRY.
This dependable family remedy is one of the most effective and best known medicines for bowel complaints. Insist on DOCTOR FOWLER'S EXTRACT OF WILD STRAWBERRY.

SCHOOL TIME FOOTWEAR And RUBBERS
for Service and Satisfaction and Value
Royal Shoe Store
630 YATES

THEY SAY: We give furniture away with a Smile!

3-Piece BED DAVENOS
in wine or green velour.
$159.00
Number's
FROM WAREHOUSE TO YOUR HOUSE

"SALADA" TEA
Quality You'll enjoy

NEW FALL FASHIONS
In COATS, DRESSES and HATS
708 VIEW A.R. Love Ltd. 708 VIEW

New Soapless VEL Speeds Baby's Laundry
by Frances Thompson
noted homemaking authority

Here's good news for mothers! The new soapless VEL helps speed the daily job of washing baby clothes. Why?—because it quickly lifts out dirt and if you don't use too much (rather less than you would of soap) it makes rinsing easier, leaves no soapy residue to irritate tender skin.
VEL IS MILD AND GENTLE
VEL is so mild and gentle it is safe to use for all babies' garments —napkins included. Unlike soap, VEL contains no alkali so it is kind to your hands. Its very slight perfume keeps baby clothes fresh and sweet.
VEL FOR BABY'S WOOLENS
Right from the start use VEL for baby's woolens. You'll be delighted how soft and fluffy they keep. Always wash and rinse woolens in mildly warm water. Don't rub or twist, just squeeze. A nurse who specializes in the care of infants writes, "I find VEL is the grandest thing ever for washing baby clothes. It saves so much washing and rinsing time. It leaves napkins so white and soft, woolens so fresh and fluffy I'll never go back to using soaps again."
DIFFERENT FROM SOAP
Don't expect VEL to act like soap—it is *not* soap but does an equally good or better job of cleansing. Always put VEL into basin, tub or sink *first*—then run water *over* it. You'll probably find that the light, foamy suds will not remain but every drop of your clear VEL solution has amazing cleaning power. VEL dissolves instantly and completely even in lukewarm water —and it's less likely to make you sneeze! Many users find that leaving clothes to soak in VEL while other work is being done makes washing with VEL even quicker and easier.
"VEL" is a registered trademark of the COLGATE-PALMOLIVE-PEET CO. LTD.

Refuses Application For Increased Costs In S.P.C.A. Action

Application by R. D. Harvey, K.C., counsel for a number of executive officers of the Victoria Branch of the S.P.C.A., for an order, that costs of action be taxed on a higher scale, with reference to a recent court action, was dismissed in judgment handed down today by Mr. Justice A. D. Macfarlane.

The application resulted from the suit for damages for malicious prosecution launched against the officers of the Victoria Branch of the S.P.C.A. by Sydney Pickles, Saanich farmer. The case was tried before a special jury, with the plaintiff, Mr. Pickles unsuccessful in his suit.

"I do not think that the fact that the defendants were sued because they were acting together in their various and respective positions as officers or employees of a body deriving their support from the public, or even certain powers by statute, is a ground for increasing the scale of costs on which the taxation shall proceed," Mr. Justice Macfarlane said in his judgment.

4 In Boat Report Seeing Flying Discs

Flying discs returned to the skies of southern Vancouver Island Sunday, according to a report made today by four Victorians.

Gordon Pashley, 315 Arnot, said today that while he and and three other Victorians were cruising off the northern tip of the Saanich Peninsula Sunday morning in a power boat, they all saw two flying discs. The first appeared from the west about 9.40, and appeared over the southern shores of Salt Spring Island. It disappeared into the sun. About 10 a second disc appeared, traveling in the same direction in disappearing into the sun.

Mr. Pashley said that he and his three companions all noted the discs and that they were "just like described in the papers."

He said they were traveling at terrific speed and were too far distant for him to estimate their speed.

They'll Do It Every Time

Today's Crossword Puzzle

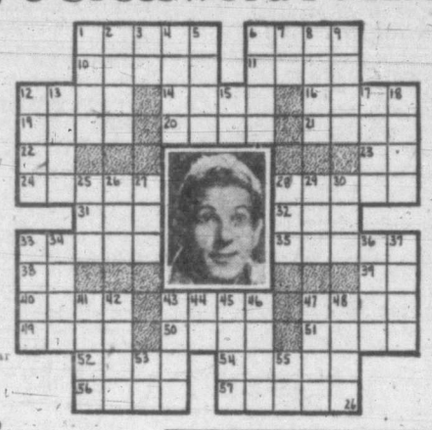

HORIZONTAL
1, 6 Pictured actor
10 Gets up
11 Encourage
12 Dry
14 Fur-bearing sea mammal
16 On top of
19 Short sleeps
20 Woody plant
21 Entrenced
22 Half-em
23 Babylonian deity
24 Liquid element
26 Holding thong
31 Fish
32 Brazilian macaw
33 Beaten with a cane
35 Billiard shot
38 Gleum (ab.)
39 Sun-god
40 Window glass
43 Opera by Verdi
47 Czar
49 Geraint's wife
50 Wide smile
51 Lease
52 Surrender
54 He is a —— star
56 Concludes
57 Pillips

VERTICAL
1 Fall in drops
2 Helps
3 Nova Scotia (ab.)
4 Bird's home
5 Belgian river
6 Vegetable
7 Heart (Egypt)
8 12 months
9 Girl's name
12 Again
13 Genus of frogs
15 An (Scot.)
17 Opens (poet.)
18 Chief god of Memphis
25 Metal
26 Dutch city
27 Crimson
28 Varnish ingredient
29 Age
30 Swiss river
33 Contend
34 Wolfhound
36 Algerian seaport
37 Market
41 Fastidious
42 Paradise
43 Eras
44 Symbol for iridium
45 Becomes obscure
46 Soon
47 Journey
48 Observes
53 Doctor of Divinity (ab.)
55 It proceeds (music)

(Answer to previous puzzle)

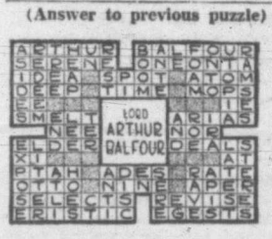

Pickpocket Mars Opening Of Fair

VANCOUVER (CP)—A pickpocket was the star Monday afternoon while dignitaries and officials were speech-making at the official opening of the Pacific National Exposition here.

Chased by an irate citizen who claimed the "dip" had taken his watch, the pickpocket hastily clambered down through the grandstand, falling over people in his rush, and chased relentlessly by his victim.

Speechmaking stopped as officials and citizens alike watched the breathless drama.

The man got away.

Saskatchewan Govt. To Market All Clay

REGINA (CP) — Resources Minister Phelps of Saskatchewan announced Monday the provincial government had taken over marketing of all mineral clays in the province because "ceramic interests in neighboring provinces have been depleting our clay products without compensating the province for the loss."

All clay would be sold through a division of Saskatchewan Minerals, a Crown corporation which operates a brick factory and mines sodium sulphate in the province.

Resources Department officials said farmers in southwestern Saskatchewan who had sold surface rights to Alberta clay processors received less than $2 a ton for their clay, while the same producers paid more than $6 a ton for clay imported from the United States. They predicted there would be substantial increases in the price of Saskatchewan clay.

Mr. Phelps said purchase of surface rights did not carry ownership of industrial clays where mineral rights were reserved for the crown.

Say Discs Made Noise Like Rushing Wind

Jack S. Eden, 3115 Wascana Street; P. Newton, F. Claxton and R. Larsen, painters, engaged in painting a house on Rockland Avenue, at 2.15 Monday afternoon reported sighting what they claimed to be flying discs. They stopped painting to watch the discs, which they said appeared right overhead and set a course in the direction of Salt Spring Island. "They were bright, shiny objects, such as have been described before, and made a sound like rushing wind, said Eden.

School Children To Collect Shoes For British Relief

The B.C. division of the Canadian Red Cross Society has undertaken to send 100,000 pairs of children's shoes to the United Kingdom during September and October.

The shoes will not be new, but shoes which have been worn and put in good repair. New shoes would require the relinquishment of valuable clothing coupons, while used shoes may be received free of coupons. Footwear is required for children from two to 14 years of age.

The Overseas Commissioner of the Red Cross says all indications are that Britain will have to face a grim winter this year, with insufficient food and clothing. He says the sending of shoes will alleviate much suffering.

Collection of the shoes is to be a project of the Junior Red Cross of British Columbia. Every school in the province will act as a collection centre.

Elementary school children and high school students are asked to start collection of the shoes immediately and turn them in to their teacher when school opens.

The Red Cross asks that all shoes be in good repair, tied securely together and marked with a strong tag to show the size. Only shoes in good condition will be shipped.

P. J. Sinnott, writing on behalf of Victor Rawlings of C-U-Drive Ltd., has written the City Council protesting the cancellation of the license of his clients to operate from a street stand near the Post Office, which they recently purchased from another company. Mr. Sinnott claimed his clients were being discriminated against.

The DOCTOR Says:

ONE RESULT OF POOR SANITATION

By WILLIAM A. O'BRIEN, M.D.

Many returning servicemen brought back amebic infection of the bowels and, as the disease was prevalent throughout the country even before the war, it is now estimated that nearly 10 per cent of the population is affected.

So-called "healthy" carriers are the most important factors in spreading amebic infection. The widespread belief that ameba may live in the bowel without causing ulcers or that a harmless strain exists is without foundation. One-third of all patients who develop amebic abscesses of the liver have never had bowel complaints.

The chief defence against amebic infection is good sanitation. Modern purification of water supplies and efficient sewage disposal protect against infections which originate in the bowel. At the last World's Fair in Chicago, the infection was spread by the failure of the water and sewage systems in the hotels, and not the carelessness of food handlers. Those who handle and prepare our food can prevent the spread of amebic infection by practicing proper sanitation.

The other means of controling the disease is to treat all patients who have active infection—including carriers—since they really have the disease inmild form. When any variety of the disease is discovered, drugs which destroy the ameba should be given at once. Emetine hydrochloride, given by hypodermic injection, destroys the ameba in the tissues while chiniofon, diodoquin, vioform, or carbarsone kill the ameba on the bowel surface. Penicillin may prove life-saving in those amebic infections in which other germs weaken the resistance of the patient and interfere with his recovery through anti-amebic treatment.

SPREAD BY FLIES

While amebic infection is more common in warm countries, it was originally discovered in Russia. The disease is spread from man to man by contaminated water or food and by flies, which carry the ameba on their legs. The ameba are destroyed by boiling the water or cooking the food.

Most serious complication of amebic infection is liver abscess. When the liver becomes tender and swollen, ameba can be found in pus removed through a needle. Beginning abscesses may be healed by drugs alone while in more advanced stages aspiration through a needle or surgical operations are also necessary.

Question: How many human diseases have been listed?

Answer: I do not know, but it must run into the thousands as there are 220 different varieties of cancer alone.

Labor M.P. Approves Australian Idea Of Mass Immigration

LONDON (CP) — A prominent Labor member of Parliament has suggested Britain should give consideration to the Australian idea that the "Dominions should take a slice of our population, old, middle-aged and young, together with an equivalent slice of our national debt."

Writing in the London Daily Telegraph, D. R. Rees-Williams, member for South Croydon and chairman of the Parliamentary Labor Party's Commonwealth and Empire group, said:

"I believe on these lines we could begin negotiations. I believe the only hope for large-scale immigration is by families with people from the same district in this country being settled in the same district in the Dominions, but not so as to become a colony too difficult to assimilate. . .

"It may be found on further examination that the difficulties are too great, but I do not think it should be condemned unheard."

OPPOSES CHURCHILL

Rees-Williams criticized Churchill's request to would-be immigrants to "stay here and fight it out."

"I should have thought if anything was obvious in this uncertain world it is the necessity for us to strive, as the government is striving, to develop and expand the resources of the Commonwealth.

"In particular for economic, political and strategic reasons it is essential to have a better balance of populations in the Commonwealth. If Australia and Canada could each be built up to 25,000,000 and New Zealand to 6,000,000 it would have the greatest effect on our trade, on the influence of the Commonwealth in world peace, and on our defence arrangements should efforts to maintain peace unhappily fail."

In SEATTLE
The Moore Hotel
Rooms Available After Sept. 1
Confirmed Reservations Desirable

Need New Tires?
Choose the Tire Preferred by Most Canadians
GOODYEAR
NOW AT
GAVIN JACK
1317 Quadra St. E 0331

WE RENT
Gibson Tractors
CEMENT MIXERS—PLASTER MIXERS
TRAILERS—WHEELBARROWS
SKILSAWS—ELECTRIC DRILLS
PAINT SPRAY MACHINES
DEWALT SAWS
GARDEN TRACTORS
BUILDING JACKS—U-DRIVE TRUCK
SHELBOURNE EQUIPMENT CO.
3108 SHELBOURNE ST. B 2214

CJVI
Tonight's Highlights
Be Sure to Listen to Capt. Oldaker's
SHOWBOAT
Tonight at 9.30
DIAL 900

UNPAINTED
GATELEG TABLE
9.95
The Ideal Space Saver
ARROW FURNITURE CO. LTD.
1314 GOV'T. ST. E 8024

Model Aircraft Kits
MODELS & HOBBIES
780 FORT STREET PHONE E 5903

SAWDUST
100% FIR, double screened.
BULK, unit, 4.50—SACKED, unit 5.50
Empire WOOD & SAWDUST CO.
OFFICES: 1453 DOUGLAS ST. and 2625 PLEASANT ST.
PHONE B 2424 or E 8525

ERIK A. ANDERSSON
PIANO AND COMPOSITION
Former teacher in American Colleges and pupil of JAN CHERNOIVSKY
ANNOUNCES
PRIVATE MUSIC STUDIO
FIELD APARTMENTS, FIELD STREET
G 5964 REASONABLE RATES
Students Prepared for Examination and Concert Performance

Safeway DRY CLEANERS
G 6519
4 DAY SERVICE
WE CALL & DELIVER
3460 QUADRA

You can't match the "heart" of
BIG-CAR QUALITY AT LOW COST
World's Champion Valve-in-Head Design!

Your new Chevrolet is the lowest-priced car with a Valve-in-Head Engine—the type of car engine which holds all records for efficiency—for giving maximum power from every ounce of fuel. And your Chevrolet Valve-in-Head Engine is the "champion of champions" on all these counts: (1) Valve-in-Head performance at lowest prices; (2) billions of miles of service to owners; and (3) number of owners served. In fact, this sturdy Chevrolet Valve-in-Head Engine has delivered more miles, for more owners, over a longer period, than any other automotive engine built today, regardless of type, size or price!

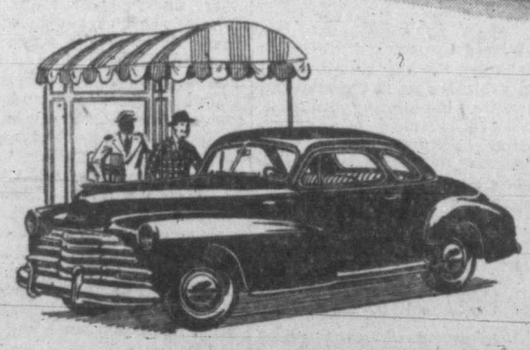

In addition to giving you the outstanding performance-efficiency of a Valve-in-Head Thrift-Master Engine, Chevrolet gives you the BIG-CAR styling and luxury of a Unisteel Body by Fisher—the pattern of fine coachcraft—and, of course, "Body by Fisher" is exclusive to Chevrolet in its price range.

A PRODUCT OF GENERAL MOTORS
CHEVROLET

You and your family want real motoring safety, and here again your choice is Chevrolet. It's soundly and sturdily built, with BIG-CAR QUALITY through and through, typified by Fisher Unisteel construction, the Knee-Action Ride and Positive-Action Hydraulic Brakes. That's a combination of safety factors found only in Chevrolet and higher-priced cars.

You can't match Chevrolet's BIG-CAR COMFORT at low cost, either, for it brings you the higher degree of riding-smoothness and road-steadiness imparted by the famous Knee-Action Gliding Ride—and this, too, is exclusive to Chevrolet in its price range.

Be wise! Keep your present car in good running condition by bringing it to us for skilled service, now and at regular intervals, until you secure delivery of your new Chevrolet.
Come in—today!

CHEVROLET

WILSON MOTORS LTD. VICTORIA, OAK BAY LANGFORD and DUNCAN

Fire From Sawdust Hopper Destroys 2 Vancouver Plants

VANCOUVER (CP)—Five fire-blackened buildings, containing skeletons of heat-twisted machinery, today were all that was left of two Fraser River Flats wood products firms, ravaged by a $300,000 fire late Monday night.

The blaze started when A. T. Clare, night watchman at the Viaduct Dry Kilns, was raking sawdust into a hopper, which blew back, sending flames licking at the ceiling. It quickly spread to the nearby Spruce Specialties Ltd., where damage was estimated at $200,000. Damage to the dry kiln company was set at $100,000.

No one was injured, but fire-fighters were badly hampered by the inaccessibility of hydrants, having to run reels of hose through an adjoining rail yard.

A stiff breeze fanning the flames toward the B.C. Electric gas storage tank, plus the explosion of combustible materials inside the buildings, added to the hazard.

Firemen from four halls answered the call along with four fire barges. A fire boat, moored in nearby False Creek, was unable to get close enough to shore to bring its hose into play.

Thousands of persons lining the Georgia Viaduct, almost directly over the scene, were turned back when police received word from the city engineer that the reinforced concrete structure was in imminent danger of collapsing.

Early Conclusion Seen In Ottawa For Canadian-Newfoundland Talks

OTTAWA (CP) — Dicussions between representatives of Canada and Newfoundland on the possibility of the island's entry into Confederation entered their third month today amid indications that an early conclusion might be expected.

A plenary meeting of the two seven-man delegations, which inaugurated the discussions June 25, is scheduled to be held this week, possibly Thursday, and it is believed the question of a wind-up date will be settled.

The progress has been comparatively slow, reportedly because of the caution shown by both sides in fixing terms under which union might be both workable and mutually acceptable.

AVOID NEW DEMANDS

No official information has been released on the work of the sub-committee, but it was learned authoritatively that the Dominion has been attempting to avoid any situation which would set off new demands from the existing provinces.

This caution is said to have made it difficult for the represenatives to find adequate sources of revenue for the provincial government which would result from union. The Newfoundland representatives are said to feel their country's provincial government would need about $15,000,000 annually in revenue. It is estimated that taxation agreement subsidies, statutory subsidies and some special subsidies similar to those now paid the Maritime Provinces would amount only to $10,000,000 or $11,000,000.

If the sub-committee's report is acceptable to the plenary meeting, the terms likely willl be submitted to the federal cabinet for approval before the Newfoundlanders return home to report to the 45-man National Convention, elected last year to recommend future form or forms of government for the commission-controlled colony.

The convention will decide whether Confederation should be placed on the ballot paper when the Newfoundland people are asked, possibly next spring, to pick the form of administration they want.

Some Canadian officials are hopeful the terms agreed on as a possible basis of union will be released before the Newfoundland delegation returns home. However, the Canadian government will abide by any request made by the visiting delegation, which may want the release delayed until a report can be made to the National Convention.

Back To School September 2

Schoolchildren of Greater Victoria are on their last week of the long summer vacation as the opening of school next Tuesday morning looms on the horizon.

Elementary schools will open their doors at 9 Tuesday, Sept. 2, and a record enrollment in the primary grades is expected J. F. K. English, senior municipal inspector of schools, said today.

In many of the schools, particularly the elementary schools of Oak Bay and Saanich, facilities will be badly crowded, he said. In several of the Saanich schools it will again be necessary to use auditoriums as classrooms. At Lampson Street School in Esquimalt the old annex has again been pressed into use to give two additional classrooms.

In the high schools throughout the area all grade nine students will report at 9 in the morning on opening day; grade 10 students will report at 10; and grade 11 and 12 students at 11. In the Junior High School, grade nine students will also report at 9 a.m. and the grade seven and eight students at 10, Mr. English announced.

Russia Rejects U.S.-British Plea To Save Petkov

LONDON (AP) — Russia has rejected a British-U.S. request for consultation on the death sentence by a Bulgarian court on Nikola Petkov, Bulgarian Agrarian Party leader, the Foreign Office announced today.

Andrei Y. Vishinsky, Russian deputy foreign minister, said in a note delivered to the British charge d'affaires in Moscow that such a consultation would constitute "interference in internal Bulgarian affairs," a Foreign Office spokesman said.

This is the same contention advanced in Sofia last Friday by Soviet Lt.-Gen. Alexander Cherepanov in rejecting a demand of the United States for a review of the death sentence.

Petkov, a top-ranking anti-Communist leader, was sentenced 10 days ago to be hanged on conviction of conspiring against the Communist - dominated Fatherland Front government. He has signed an appeal.

BACKACHE May be Warning

Backache may be a signal your kidneys are failing to filter excess acids and poisonous wastes from the system. Dodd's Kidney Pills help relieve this condition, often the cause of backache, headache, rheumatic pains or disturbed rest. Dodd's contain essential oils and medicinal ingredients which act directly on the kidneys and help them regain normal action. Get Dodd's Kidney Pills to-day. 138

KELLOGG'S ASTHMA RELIEF FOR ASTHMA & HAY FEVER

Relieve NEURALGIA

Does your head reel with the blinding, searing pain of Neuralgia? Are you unable to sleep or work because of pain? Get quick, safe relief by taking T-R-C's. T-R-C's are specially made to relieve Neuralgia, Neuritic, Arthritic and Rheumatic Pain. 50c, $1 at druggists. T-40

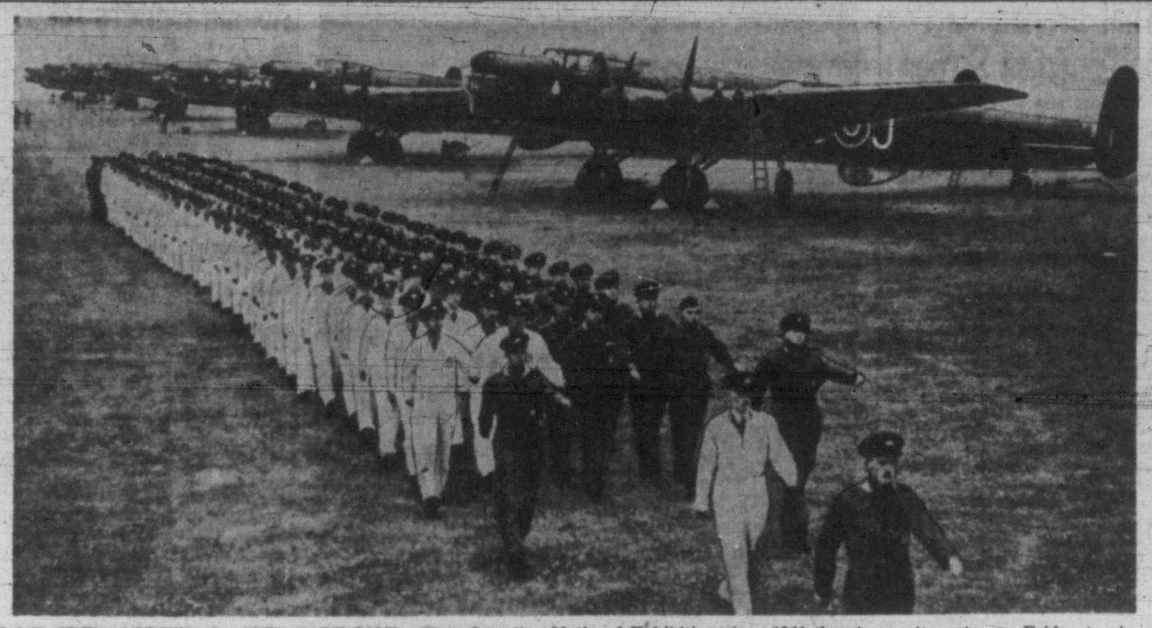

R.A.F. CREW ARRIVES AS GUESTS OF C.N.E.—First Canadian National Exhibition since 1941 threw open its gates on Friday to visitors from many lands and 2,500,000 persons are expected to flock through the gates to see scores of new exhibits. Air crews of the R.A.F.'s 617 squadron, shown in new flying suits as they march from their aircraft, led by Wing Cmdr. G. D. Milne, D.F.C., will be guests.

PORTRAIT OF A SUMMERTIME TRAGEDY — Death went swimming with 12-year-old Mary Young and left this scene of sorrow on the shores of Lealman Lake, near St. Petersburg, Fla. The girl's mother and father seek comfort in each other's arms as bystanders anxiously watch rescue crews search for the body. The father made a futile attempt to find Mary, but gave up when his strength was exhausted.

Canadians Protest Mercy For Japs

WINNIPEG (CP) — Members of the Winnipeg Grenadiers, part of the Canadian force serving at Hongkong when it fell to the Japanese Christmas Day, 1940, are criticizing the action of a British general who has commuted death sentences of two Japanese army officers found guilty of the deaths of many Canadian and British prisoners of war at Hongkong.

E. L. Hubble, president of the Winnipeg Grenadiers' Associa- said Monday he had wired Ottawa asking why the death sentences of the two Japanese—Col. Isao Tokunaga, commandant of all prisoner of war camps in the Hongkong area, and Capt. Shun-Kicki Saito, medical officer—had been commuted.

Lt.-Col. G. Trist, Grenadier officer and veteran of the Hongkong camps, said the Japanese were responsible for the deaths of four Grenadiers, and described them as "savages with a thin veneer of civilization."

Col. Trist said he was considering protesting commutation of the death sentences, but did not think a personal protest or one from the Grenadiers would "do much good."

Following a plea of guilty to a charge of dangerous driving, Ralph Golar, truck driver, in police court today was fined $40 and his license suspended for one month.

Plan Increase In Initial Wheat Payment To Prairie Producers

OTTAWA (CP)—The Federal government will recommend to Parliament at the next session that the initial wheat payment to prairie producers of $1.55 a bushel be given another boost, the Canadian Press learned authoritatively today.

The extent of this increase, which will apply to No. 1 northern wheat basis Fort William, Port Arthur or Vancouver, was not immediately known, but it may extend to as much as 30 cents a bushel.

Nor was it immediately known whether the boost would apply to wheat sold for domestic consumption.

Announcement of this decision, taken by the cabinet within the last few days, will be made shortly, possibly later today.

MacKINNON TO SPEAK

The initiative in making the recommendation to Parliament likely will be taken by Trade Minister MacKinnon, the minister in charge of the Canadian Wheat Board, the government-operated body which handles Canadian wheat sales at home and abroad.

Another jump in the $1.55 initial payment automatically will boost that price above the fixed $1.55 being received from Britain for wheat purchased for the first two years of the four-year Anglo-Canadian wheat contract.

High government sources said the government was able to go beyond the contract price in its payment to prairie producers because of the substantial profits piling up in the Wheat Board coffers from sales of wheat made thus far to Britain and other countries.

When the increase is approved by Parliament, it likely will be made retroactive for the whole of the 1947-48 crop year, which opened Aug. 1 this year. This would mean a substantial rebate for western farmers on wheat already delivered up to the time Parliament gives it sanction.

The original plan was to place the Wheat Board profits on sales into a five-year pool and disburse the money to the producers at the end of that period, some time after 1950.

However, the profits were becoming too substantial, it was understood, that the government felt it could increase the initial payment, thus spreading the profits over a longer period, and still make a final payment when the pooling period ends.

This will be the third jump in the initial wheat price in three years.

The first raise in that period came in July, 1946, when a 10-cent boost from $1.25 to $1.35 was announced, retroactive for the whole of the 1945-46 crop year. The price later was increased to $1.55.

$20,000,000 Hail Damage In Alberta

CALGARY (CP) — The Alberta Wheat Pool estimated Monday about $20,000,000 damage this year had been done by hailstorms in Alberta—the worst in 10 years.

J. Glen Elder, manager of the Hail Insurance Board, said, however, that only between $1,000,000 and $2,000,000 will be paid in claims. Up to last week the board received 4,200 claims.

The wheat pool said approximately 600,000 acres had been hit by hail, with much of the area damaged 100 per cent. "It is estimated 25 per cent of the farmers carried enough insurance to cover the cost of labor, seed and other crop expenses."

Forty-five residents of the Kingston Street district have petitioned the City Council to refuse the application for license for a small animals hospital at 438 Kingston Street, and have asked that the lots be rezoned for apartment purposes to prevent the future erection of such a hospital. Ray E. Cranston, 401 Lampson Street, proprietor of the proposed hospital has asked permission to appear before the next meeting of the City Council on his own behalf.

LOOSE PLATES?

To hold uppers and lowers comfortably secure—get dentist's sensational discovery—new, improved cream-paste called STAZE. Amazing ingredient holds plates longer. Not a messy powder! Only 40¢ a tube at druggists. Get STAZE today!

STAZE HOLDS ALL DAY OR YOUR MONEY BACK

STUFFY NOSTRILS

Clear Head & Nose with Mentholatum. It quickly relieves the worst head cold. Jars and tubes 30c. 2X

MENTHOLATUM

NOW AVAILABLE

MIDLAND (Alberta) COMMANDER

NUT G 2441 EGG

"A Ton in Your Bin is Worth Two in the Mine"

VICTORIA WOOD & COAL CO. LTD.

209 PEMBERTON BUILDING

'Flying Cops' Patrol Busy Aerial Beat

To fishermen and pleasure-boaters wrecked at sea, New York's "flying squad cars" often seem like heaven-sent rescuers.

When a reckless pilot "buzzed" a ball game, endangering hundreds of people, a police-green plane appeared, made an aerial "pinch" and rode herd on him back to his airport.

Thousands of autoists, streaming in and out of the city on holiday week-ends, are unaware that a police plane is spotting potential traffic jams and preventing them by radioed tips to patrol cars on the ground.

A 'FLYING SQUAD CAR' PATROLS THE CANYONS OF MANHATTAN

New York's flying cops' most spectacular rescue was made on Dec. 30, 1933, when five Navy fliers were saved from drowning after their blimp, the J-3, fell into the sea off Beach Haven, N. J., while searching for survivors of the ill-fated dirigible Akron. Bigger and faster Navy seaplanes could not land on the stormy sea, but the police amphibian, a tiny, slow-flying Savoia-Marchetti, sat down atop a wave crest, took off the blimp's crew.

One of the oldest and undoubtedly the busiest of the United States flying police organizations is New York City's Police Aviation Bureau, organized in 1929. One of its principal duties is enforcement of aviation reegulations within the city limits. When the bureau was formed there was but one airport at New York. Today there are eight and 12 seaplane bases. In addition, hundreds of small planes go up each day from dozens of small fields in the environs. The flying policemen also keep their eyes on the tremendous boat traffic in New York Harbor and for three miles out from the coast.

Cree Children Find Bicycle Greatest Wonder Of Cities

THE PAS, Man. (CP) — Airplanes, railway trains, automobiles, movies and other wonders of civilization pale before the bicycle in the estimation of 10 Cree Indian children who left this northern Manitoba town today for a white man's school farther south.

The children—four boys and six girls ranging in age from eight to 10 years—are in the care of Mrs. Marjorie Hughes-Caley, wife of an Anglican missionary in the north. Because he is known to the elder Indians as "the praying man," she is known to the children as "the praying woman."

She met them at various stations along the Hudson Bay Railway to which their parents had brought them—not without tears despite the traditional stoicism of the Indian. All four boys wept when they stepped off the train at the Pas and saw a crowd at the station. Only when they became fascinated at automobile windshield wipers in operation did their tears stop.

Of the wonders they have seen since Thursday, the airplane draws least attention because most of them have seen them in flight before. The bicycle draws most. Even their first movie Monday night failed to arouse an equivalent interest perhaps because the most fluent knows only a few words of English.

They gaze wide-eyed at many sights—the four boys refuse to let go each other's hands when they walk down The Pas streets—but a bicycle astounds them, Mrs. Hughes-Caley said. For one thing they can't understand why a bicycle stands upright when a boy or girl is riding it and why it won't when no one is seated on it.

Regularly, one of the group calls "Astum" (come back), when another ventures too far out in the street to stare after a bicycle which has sped by.

Treat them with care

The Slater Shoe

Without the slate it is not a Slater

SLATER

FOR MEN AND WOMEN

SA-63

TODAY—2 BIGS HITS—FIRST VICTORIA SHOWING!
JAMES DUNN • MONA FREEMAN
WILLIAM MARSHALL • JUNE DUPREZ
That Brennan Girl
2nd HIT
Steve BRODIE
Audrey LONG
in
"Desperate"
AT 12.21 3.22 6.23 9.24
DOMINION

RONALD REAGAN
ALEXIS SMITH
ZACHARY SCOTT
TODAY AND WED.
AT 12.40 3.34 - 6.28 - 9.22
STALLION ROAD
— PLUS —
MYSTERY — LAUGHTER
"DICK TRACY VS. CUEBALL"
Atlas
A FAMOUS PLAYERS THEATRE

TODAY . . . a Gay, Delightful, Delirious Story of Youth!
that "National Velvet" girl
ELIZABETH TAYLOR'S TERRIFIC
CYNTHIA
GEORGE MURPHY • S. Z. SAKALL • MARY ASTOR
Gene LOCKHART • Spring BYINGTON
JAMES LYDON •
EXTRA — CARTOON • ADVENTURE COMEDY • NEWS
DOORS 11.55 a.m.
FEATURE AT 12.20 - 2.35 4.50 - 7.05 - 9.20
CAPITOL
Phone G 6811

TODAY! Doors 11.55 a.m. Feature at 12.05, 2.20, 4.35, 6.50, 9.05
FROM THE STORY THAT THRILLED, SHOCKED AND DELIGHTED!
Boldly Based on the Blushing Book That Became the Blazing Best-seller!
CLARK GABLE
DEBORAH KERR
With
Sydney GREENSTREET • Keenan WYNN • Edward ARNOLD
The HUCKSTERS
Royal
—EXTRA—
Colored Cartoon "Uncle Tom's Cabana"
LATEST NEWS

TO-NIGHT
9 TILL 1
DUKE ELLINGTON
and his famous ORCHESTRA
BAY STREET ARMORY
CONCERT - DANCE
SPECIAL AMPLIFYING SYSTEM
SEATING ARRANGEMENT ON BALCONY
ADVANCE TICKETS TILL 4 P.M. TODAY
Spencer's Music Department; Fletcher's, 1130 Douglas; Kent's, 641 Yates 1.75
Tax Included
Tickets at Door, 2.10—Tax Included

DINE and DANCE
EVERY TUESDAY, FRIDAY and SATURDAY
From 9 to 12.30; Saturday, 9 to 12
At the Luxurious Surroundings of the Club
CLUB Sirocco
For Reservations, Phone E 9221 — 1037 View Street
Tickets Also May Be Obtained at the Victoria Travel Bureau, 919 Douglas St.

'That Brennan Girl' On Dominion Screen

At least one film studio has heeded the public's plea for a change from the practice of type casting. Republic Studio's presentation, "That Brennan Girl," unreeling for the pleased customers of the Dominion Theatre today, proves a striking contrast from the usual casting procedure.

Top star is James Dunn, who won his academy award with the role of the alcoholic father in "A Tree Grows In Brooklyn." In "That Brennan Girl," he's a daring, but sentimental young gangster.

June Duprez, pictured by most producers as an Oriental princess type despite her precedent-breaking role in "None But The Lonely Heart," plays—of all surprises—a hardboiled and rowdy mother.

The daughter, whose motherhood in turn makes June a grandmother, is Mona Freeman.

CAPITOL THEATRE

Mary Astor's resemblance to Elizabeth Taylor is one of the reasons why M-G-M ended its search for a capable actress to play the mother role in "Cynthia," drama of a small-town family, now showing at the Capitol Theatre.

Miss Astor tested for and won the much-sought, highly dramatic role from many of Hollywood's best-known actresses.

PLAZA THEATRE

Renee Asherson appearing as the demure Iris in "The Way To the Stars," now at the Plaza Theatre, through United Artists release, was only "keen" on comedy in the early years of her apprenticeship to Thespis. Nightly she regaled the Asherson household with histrionic feats in the comedy vein. On the screen, however, young Renee, brilliantly successful in dramatic roles, has had no time for comedy.

OAK BAY THEATRE

Idyllic honeymoon scenes in Eagle-Lion's new suspense-filled drama, "Bedelia," now at the Oak Bay Theatre, were photographed from the terrace of a hotel and show a panoramic view of famed Monte Carlo Bay.

The entire film of "Bedelia" was shot in the studios and the panoramic view was obtained from an enlarged photograph, 100 feet by 40 feet, which extended on two sides of the set.

BITTERLY DISILLUSIONED, Ziggy Brennan finds herself in prison after one of her daring escapades. Here she is (right) with the prison matron (Ruth Robinson) in a scene from the Republic screen play, "That Brennan Girl," now at the Dominion Theatre. James Dunn co-stars.

Frontier Western Revives Dances

Five dances which were universally popular in the 1870's are featured in the Jules Levey frontier western, "Abilene Town," which is showing now at the Rio Theatre through United Artists release.

They were directed by Sammy Lee, who had charge of the colorful dance hall sequences in the film. Before the production was started, Lee did two months' research, assembling a choreographic history of the great plains of the west.

Ann Dvorak, who co-stars in the film with Randolph Scott, performs these dances with the assistance of a chorus of potential pin-up girls.

ROYAL THEATRE

Actor Clark Gable and director Jack Conway, whose reunion in "The Hucksters," now showing at the Royal Theatre, marks their seventh film together, are considering a possible partnership for production of outstanding stage plays in the Los Angeles area.

If their plans materialize they will lease the Wilshire-Ebell Theatre or possibly, Hollywood's El Patio Theatre and present at least two plays a year.

Where To Go Tonight

(As Advertised)

ATLAS—"Stallion Road," with Zachary Scott and Alexis Smith.

CAPITOL — "Cynthia," starring Elizabeth Taylor.

DOMINION—"That Brennan Girl," starring June Duprez and James Dunn.

OAK BAY—"Bedelia," starring Margaret Lockwood.

PLAZA—"The Way to the Stars," starring Douglas Montgomery.

RIO—"Abilene Town," starring Randolph Scott.

ROYAL—Clarke Gable and Deborah Kerr in "The Hucksters."

Universe Expansion Discussed Before Astronomy Group

Some scientists have noted distant galaxies moving further into space, and have advanced a theory that the entire universe is expanding, Dr. William Petrie told his audience Monday evening at Victoria College in the final lecture of a series entitled "Summer Evenings With the Stars." The series was arranged by the Victoria branch of the Royal Astronomical Society of Canada.

"During the next few years there will be much investigation into this theory, and an announcement concerning its truth will be issued which will be of interest to everyone," Dr. Petrie said.

For the most of his address, Dr Petrie explained the composure of the universe. He said the great system of the heavens consists of some 2,000,000,000 stars which are arranged in the form of a disk.

The stars are grouped in various ways, and are distinguished by astronomers as "open" or "globular" clusters. Masses of gas and dust under extremely low pressure are between the stars, Dr. Petrie said. This inter-stellar material condenses to form vast clouds. Some of these clouds are dark and obscure the background stars, while other clouds are bright with reflected light from hot stars.

Dr. Alex. McKellar of the Dominion Astrophysical Observatory, president of the Victoria society, also addressed the meeting. He expressed his gratitude at the large number of persons who had turned out for the lectures.

BATHEASTON, Somerset — Queen Mary donated two vases in aid of the restoration fund for the village church tower.

PICNIC CHICKEN
We will pack hot chicken in the rough and potato chips to take home or on a picnic.
BAKE'S TOP NOTCH
DOUGLAS at PRINCESS
E 1034

J. ARTHUR RANK presents
MARGARET LOCKWOOD
"Bedelia"
by the author of "Laura"
Today
OAK BAY
DOORS 6.30—AT 7.00 AND 9.15

NEW RIO
TODAY - WED. - THURS.
ACTION! THRILLS! LAFFS!
OUTSTANDING PROGRAM OF 1947!
Randolph SCOTT • Ann DVORAK
"ABILENE TOWN"
Plus MARX BROTHERS
"A NIGHT IN CASABLANCA"

WALTER WINCHELL SAYS 'A STIRRING SWELLULOID'

MICHAEL REDGRAVE JOHN MILLS ROSAMUND JOHN Douglass MONTGOMERY STANLEY HOLLOWAY RENEE ASHERSON
"The Way to the Stars"
TODAY!
PLAZA
Doors at 11.50. Feature at 12.55, 3.15, 5.30, 7.55, 9.30
BRITAIN'S "ACADEMY AWARD" PICTURE

Roland Winters Takes Over As Screen's New Charlie Chan

By BOB THOMAS

HOLLYWOOD (AP) — It is common knowledge that anyone who chooses the acting life faces a gypsy existence and a future as uncertain as that of a boy soprano. But here is one exception.

He is Roland Winters, who just started work as Charlie Chan III. Although his contract with Monogram calls for five years of screen sleuthing, he probably has selected a life career. No other actor can make that statement.

Both of the previous Charlies died in the saddle. First was Warner Oland, a round-faced Swede. His death handed the magnifying glass to Sidney Toler, who died last February after making his 31st Chan. A wide search for a successor finally uncovered Winters, a radio actor who has appeared on such shows as Henry Morgan's, Kay Kyser's and the Aldrich Family.

I caught glimpses and words from Winters between takes of his first Chan. He is a six-foot, 41-year-old Bostonian who looks in his make-up just as the omniscient Oriental should. I asked him if he was content to accept a life sentence as Charlie.

WANTS OTHER ROLES

"I should be very happy to play him for the next 40 years," he said, "provided I can do other things as well. Actually I do not look like him without make-up. When I came in this morning, the assistant director gave me the brush-off until he realized who I was. I was happy he did, because I realized not everyone would think of me as Charlie Chan."

Winters has played in only one other picture, "13 Rue Madeleine." He was discovered for Charlie through a test he made for "The Big Clock," a role which the British actor Charles Laughton later played. He is also being considered for another role which Laughton probably will get. But Roland should worry—Laughton can only play his roles once, and then he has to find another. Roland will always have Charlie.

Critics Pay Tribute To Ellington's Work

There is no name on the list of the world's greatest in music today that has not paid tribute to the genius of Duke Ellington, who will appear at the Bay Street Armories tonight. Among them have been Constant Lambert, leading London music critic and composer; Percy Grainger, head of the music department at New York University; Leopold Stokowski, Lauritz Melchoir, Delius, Jose Iturbi and a host of others.

But the compliment to his music that the Duke values most highly amongst all the others is paid him by the renowned George Gershwin in one of Oscar Levant's favorite recollections of his friend.

Levant, himself a great admirer of Ellington, tells of the many hours that Gershwin spent in the company of Ellington's music, sometimes playing Ellington compositions at his piano.

Island News

Film To Feature Salmon Fishing On Vancouver Island

Vancouver Island's tyee salmon is attracting much attention these days, and not just by anxious fishermen. Two camera groups are now at Campbell River getting action pictures of the famous sporting fish which will give the island much publicity all across the continent.

Ron Williams, a feature writer for Holiday Magazine and a cameraman is working in the vicinity and a camera crew of the National Film Board is also on location at the river. The film board is making a short-length feature on fishing in conjunction with the Field and Stream Magazine.

The film will feature Campbell River, but will also show scenes at Port Alberni and Brentwood.

Elected President Of Catholic Group

Joseph Hynes of Victoria was elected president of the Catholic Youth Organization of the Victoria Diocese at the ninth annual convention of the group held at Nanaimo recently. A. Gagne of Campbell River was elected vice-president and Miss A. Labonte, Port Alberni, diocesan treasurer.

Representatives from all parts of Vancouver Island were in attendance.

N.B. By-election Scheduled Oct. 20

OTTAWA (CP)—The federal by-election in New Brunswick's York-Sunbury riding has been set for Oct. 20. The seat was left vacant by the death two weeks ago of Hon. H. F. G. Bridges, federal Fisheries Minister.

The date was announced by Prime Minister King after a cabinet meeting Monday.

Although won by the Liberal Party in the 1945 general election, the seat was for many years held by the late Hon. R. B. Hanson, former Progressive Conservative House Leader, who first was elected in 1921.

The York-Sudbury seat is the only remaining vacancy in the 245-seat Commons.

Present standing in the House is: Liberal, 126; Progressive Conservatives, 67; C.C.F., 28; Social Credit, 13; Independent, 4; Bloc Populaire, 2; Independent Liberal, 1; Independent Progressive Conservative, 1; People's C.C.F., 1; and Union des Electeurs, 1.

CANTERBURY — A bronze coin, dating back to 5 B.C. has been discovered during excavations.

WEDNESDAY MORNING SPECIALS at the Bay
Store Hours: 9 a.m. to 12 Noon

Clearing Oddments in
Women's Sportswear
Blouses, shorts, rayon sweaters in spun rayons, cotton twill or brushed rayon. Broken lines in small sizes, 12, 14 and 16. Regular to 2.98 ..... 50¢
—Sportswear, Second Floor

Misses' and Children's Fur-Trimmed
Moccasin Slippers
Cosy comfort for coming cool mornings and evenings . . . and at a price that allows more than one pair. Children's sizes, 8 and 9; misses' sizes, 1 to 3. Red and blue colors. Regular 1.50 and 1.25 ..... 50¢

Women's Corduroy Wedge Slippers
50 pairs only in sizes 6 and 7. Regular 1.50. Wednesday morning special at, pair ..... 50¢
—Women's Shoes, Second Floor

Boudoir Lamp Bases
Regular 3.95, 4.50 and 4.95
Attractively styled crystal lamp bases at real savings! Some mirrored. Choose Wednesday 2.49
—Lamps, Fourth Floor

Drug Sundries, Notions at Special Savings!

Oddments to Clear at 9c
Hand lotions, face creams, rouges, lipsticks, face powders, cake make-up. Values to 98c.

MILK BOTTLE CAPS
Snap-top style. Regular 29c each, special ..... 9¢

SODIUM PHOSPHATE
1-lb. cartons. 12 only, regular 50c each ..... 33¢

SNACK TABLETS
Concentrated food energy. Bottle of 70, reg. 50c ..... 29¢

ELECTRIC SHAVERS
Double head style. Special clearance price 2.98

POWDER PUFFS
Velours and felt. Regular 10c each, special, 6 for ..... 25¢

DISHCLOTHS
Rayon knit with colored border. Reg. 19c, 2 for ..... 13¢
—Drugs, Notions, Street Floor

Houseware Specials

TOILET TOP TRAYS
Rubber, to fit all toilet tanks. Provides handy, safe place for toiletries. Reg. 1.25 ..... 98¢

TIN BAKE PANS
Three sizes, suitable for small ovens. Reg. 29c ..... 9¢

TIN LOAF PANS
Sizes 10x6x2¼ inches. Regular 18c ..... 9¢

BUTTER DISHES
Glass bottom with aluminum cover. Reg. 65c ..... 49¢

Aluminum PRESERVING KETTLES
Regular 1.05 ..... 79c
Light weight, durable and quick heating. Holds approximately 4 quarts.
—Housewares, Third Floor

Hudson's Bay Company.
INCORPORATED 2ND MAY 1670

YOU DRIVE, YOU SAIL and YOU FLY
PER PASSENGER $4.00
For your pleasure and entertainment we are pleased to announce our composite sight-seeing tours for parties of three people.
Beginning with a limousine drive to places of interest in Victoria the tour continues with a short run through the suburbs to Esquimalt, where a seaplane will be waiting to fly you in armchair comfort over the places that you have just seen from the car.
Take your own photograps from the air as a personal souvenir of your trip.
To avoid disappointment you are requested to make reservations by calling either of these two numbers:
BLACK and WHITE TAXI Ltd. — 722 VIEW STREET — PHONE G 1434
WESTINGHOUSE AIRWAYS Ltd. — 327 STEWART AVENUE — PHONE G 7523
EXTENDED TOURS ARE ALSO AVAILABLE

Y.M.C.A. Sprint Relay Team

The crack Y.M.C.A. relay team of Harry Mitchell and Rafael Duke, back row, and Joe Isherwood and Don McNeill, front, will compete at the Labor Day track and field meet at Nanaimo, both as a relay team and in individual events on the program. Women's British Columbia championships will be at stake and the Y.M.C.A. will be represented by such sterling fair sex performers as Elaine Silburne and Pat Fleming, both holders of Canadian championships. Other "Y" athletes will also make the trip.

Foul Bay Advance To Boxla Finals By Whipping Jokers

Foul Bay made it two in a row over Jokers in their best-of-three semifinal series for the right to enter the finals of the senior box lacrosse loop playoffs last night, defeating the Woolsey-coached men 12 to 8. Foul Bay will now mark time until the other final berth is decided between Canadian Legion and J.B.A.A.

Tonight at Stevenson Park Legion and Bays will engage in a replay of their Saturday night, 12 to 12, stalemate. With J.B.A.A. holding a one-game edge in the series, the defending champion Vets must win to stay in the playoff picture. If a third and deciding game is necessary it will be played Thursday.

For three periods last night Jokers played the fast moving district squad on even terms only to have a momentary relapse in the final period when Foul Bay rapped in four straight goals without a reply to decide the issue.

With Bill Andrews turning in a smart game between the pipes and the team playing a good checking game Jokers took a 3 to 2 lead in the first quarter. Foul Bay reversed the tables in the second period to knot the count at 5 to 5 at the half.

DEADLOCK SCORE

Foul Bay again outscored the losers by the odd goal in five in the third canto to lead 8 to 7 entering the final 15 minutes. Jokers rallied to tie the count at 8 to 8 but a determined onslaught that netted them four goals in four minutes put Foul Bay well to the fore and the game ended with Doug Bray's proteges holding that margin.

Tommy Halbert with two goals and three assists paced the scoring attack for Foul Bay. Chungranes, Fleming and Shubrooke also notched a pair for the winners. Leading scorers for Jokers were Vic Sage and Ralph Temple, each tallying two goals.

Teams and scorers follow:

Jokers—Andrews, Rhodes 1, Ovcharik 1, Thompson, Thomas, Sage 2, Douglas 1, McLennan, Temple 2, Pellow 1, Knowles, Harding, Stewart, Scotney.

Foul Bay—Thompson, Fleming 2, Chungranes 2, Stewart 1, Halbert 2, Irwin 1, Druce, Walker, L. Scott 1, Shubrooke 2, Thomas, Ludbrooke, Gower 1, W. Scott.

Burrards Defeat Salmonbellies To Reach Finals

NEW WESTMINSTER (CP)—Vancouver Burrards earned the right to meet New Westminster Adanacs in the Intercity Lacrosse League finals Monday by defeating New Westminster Salmonbellies, 20 to 14, in the last game of the four-game semifinal.

Three stars of the game were Earle Macdonald for Burrards, who tallied six goals, Johnny Cavallin, also Burrards, who racked up six assists, and Bert Bryant of Salmonbellies, who scored two goals and two assists.

Other players in the limelight were Harry Buchanan with three goals and two assists for Burrards and Ken Featherstone of Salmonbellies, with four goals and one assist.

The league finals open here Aug. 29.

Salmonbellies won the first game and Burrards took three straight to win the semifinal.

Baseball Standings

	W.	L.	Pct.	GB.
Bremerton	79	60	.568	----
Spokane	79	61	.564	½
Salem	75	60	.556	2
Vancouver	74	62	.544	3½
VICTORIA	75	64	.540	4
Tacoma	66	72	.478	12½
Yakima	53	85	.384	25½
Wenatchee	50	87	.365	28

NATIONAL LEAGUE

	Won	Lost	Pct.
Brooklyn	77	47	.621
St. Louis	70	62	.574
Boston	67	56	.554
New York	61	59	.508
Cincinnati	60	67	.472
Chicago	56	68	.447
Pittsburgh	52	71	.423
Philadelphia	50	72	.410

AMERICAN LEAGUE

New York	78	44	.639
Boston	63	54	.538
Detroit	64	56	.533
Philadelphia	64	58	.525
Cleveland	62	57	.521
Chicago	57	65	.467
Washington	50	70	.417
St. Louis	44	78	.361

COAST LEAGUE

Los Angeles	82	67	.550
San Francisco	78	70	.527
Oakland	73	70	.517
Portland	75	70	.517
Seattle	73	76	.490
San Diego	70	78	.473
Hollywood	69	79	.466
Sacramento	68	80	.459

GOOD CATCH

Fishing off the Boulder, Saanich Inlet, proved profitable to Harold Gent and Fred Trickett over the week-end. The pair checked in with eight coho, six springs and three grilse. They were using 500 feet of line with 12 ounces of weight and Lucky Louie plugs.

Rubber-Soled OXFORDS
Popular moccasin sport type. Tan elk leather upper. Full rubber soles and heels. Sizes 6 to 11. On sale, pair $2.25
MEN'S SUPPLY STORE
1109 GOV'T. ST. Opp. C.P.R. Ticket Office E 7633

Let George Fix It!
TWENTY DOLLARS, we repeat.
Is the price per thousand feet,
Two-by-four to two-by-eight,
Hurry or you may be late.
Sidney Lumber Ltd.
2116 GOV'T. G 2515

AMMUNITION FISHING TACKLE
BERNARD LTD.
1419 DOUGLAS G 5911

Young Apprentice Has 3 Winners At Hastings Track

VANCOUVER (CP) — Topsy Lass, brilliant filly owned by the K & K Stable of Winnipeg, was the easy winner of the $1,200 Bellingham allowance, seventh and feature race at Hastings Park Monday.

Apprentice Willie Robertson caught the fancy of the fans, booting home three winners and placing three more in seven races. His only losing mount was Ochoweista, which broke a leg in the fourth race.

Biggest longshot of the day, Rio Rose, came down in front in the first to return $32.15 on nose bets and teamed up with the three-to-one shot, Galla Roma, in the second to pay a daily double of $152.50. Another longshot, My Jury, bounced down in front in the sixth for $20.40 on win bets.

The quinella of Pea Soup and Little Louella returned a quinella of only $3.75.

First race—Claiming; $800; three-year-olds and up; six furlongs and 165 yards:

Rio Rose (A. J. Vilches)	$32.15	$13.25	$4.90
Sword Dance (Robs'n)	----	5.75	3.95
Hasty Help (Christensen)	----	----	3.45

Time, 1.25 1-5. Also ran: Happy Vixen, Paper Heels, Makua, Lady Pagan, Vegas Bert.

Second race—Claiming; $800; three-year-olds and up; seven furlongs:

Galla Roma (Johnson)	$8.30	$3.35	$2.80
Dolly Somers (Robertson)	----	2.80	2.90
Arpeggio (A. Vilches)	----	----	4.65

Time, 1.31 1-5. Also ran: Khediye Star, Duddingston, Shaganappy, Lord Broxa.

Daily double, $152.10.

Third race — Allowance; $800; maiden two-year-olds; five furlongs:

Strathlegend (Robertson)	$4.60	$3.80	$2.65
Optation (Christensen)	----	4.15	2.25
Calotrace (Athey)	----	----	6.10

Time, 1.03 2-5. Also ran: Foxy Sir, Victory Band, Joketa, Brighton Upton, Onda Corda.

Fourth race—Claiming; $800; three-year-olds and up; seven furlongs:

Fun Fest (Johnson)	$6.95	$3.45	$3.30
Gals Maid (Connell)	----	4.00	3.15
Jazz Society (Miller)	----	----	7.90

Time, 1.32. Also ran: Get Tuned, Lee Pap, Ochoweista (fell).

Fifth race—Claiming; $800; three-year-olds and up; seven furlongs:

Easter Pebble (Robertson)	$4.35	$2.80	$2.40
Interned (Sporri)	----	3.50	2.90
Kanuki (Noffsinger)	----	----	3.85

Time, 1.51 2-5. Also ran: Dalmahoy, Sir Glaxton, My Rivalry, Glenboro.

Sixth race—Claiming; $800; four-year-olds and up: seven furlongs:

My Jury (Robertson)	$20.40	$8.00	$4.05
Count Allan (Johnson)	----	3.35	2.60
Gallant Chief (Chr'st'n)	----	----	2.80

Time, 1.30. Also ran: Lucky Roly, Fire Wand, George Somers, Brown Earth, A Help.

Seventh race—Allowance; $1,200; three-year-olds and up; one mile and one-sixteenth:

Topsy Lass (Paul Bailey)	$3.20	$2.20	$2.20
Ladevo (Robertson)	----	2.70	2.45
Gallamar (Christensen)	----	----	2.70

Time, 1.48 4-5. Also ran: Cisalworth, Loose Talk, Patroy.

Eighth race — Allowance; $800; three-year-olds and up: seven furlongs:

Pea Soup (Paul Bailey)	$3.10	$2.05	$2.10
Little Louella (Johnson)	----	2.10	2.10
Red Fez (Sporri)	----	----	2.30

Time, 1.28 2-5. Also ran: Rekrab, Bruno's Touch, Speedway, Assayer, Valdina Lancer.

Quinella, $3.45.

Favorites Advance In Junior Tennis

With semifinals slated to take place today, favored players advanced into the select brackets as play opened in the Vancouver Island junior tennis championships at the Victoria Lawn Tennis Club yesterday.

Finals in the singles and doubles events will be held tomorrow in both men's and women's divisions.

Second-round results follow:

JUNIOR MEN'S SINGLES

Kennedy won from Edwards, 6-0, 6-2; Higgs won from Branson, 6-2, 6-3; Jackson won from Horsey, 6-4, 6-1; Henley won from Lopez, 6-2, 6-2; Stone won from Cromie, 6-2, 6-0; Merston won from Chestnut, 6-3, 6-0.

JUNIOR WOMEN'S SINGLES

Metston won from Walker, 6-2, 6-2; Roy won from Tremblay, 8-6, 6-1; Stokes won from Elkington, 6-4, 6-3.

GIRLS' SINGLES

Trump won from Elkington, 6-1, 6-0; Newton won from Henley, 6-2, 7-5.

JUNIOR WOMEN'S DOUBLES

Wood and Newton won from Walker and Henley, 6-2, 4-6, 6-2.

JUNIOR MIXED DOUBLES

Stokes and Leung won from Morgan and Jackson, 7-5, 6-3.

Another Rockne In Notre Dame Football

SPOKANE (AP) — There will be another Rockne in Notre Dame football when the gridiron campaign opens this fall.

Twenty - one - year - old Jack Rockne, youngest son of Knute Rockne, immortal Notre Dame coach, said today he will enter the school next month and turn out for the freshman football team.

Young Rockne, here visiting friends, stands 5 feet 10 inches tall and weighs 163 pounds. He played right halfback and did the kicking and passing for his champion high school team of Prairie Du Chien, Wis., for two seasons before entering military service with the marines.

Locke Winner In Golf Exhibition

SAN DIEGO, Calif. (AP)—Bobby Locke, South African golfing ace, teamed with Olin Dutra of Los Angeles, former United States open champion, to defeat Fred Sherman and Ted Dorius, San Diego professionals, 4 and 3, at the Mission Valley Golf Club course yesterday.

The Locke-Dutra best ball was 65, against a 68 for Sherman and Dorius. Medal scores in the duel, played over the entire 18 holes, were Dutra 72, Locke 70, Dorius 76, Sherman 70.

Brief Bad Time For Defender

Willie Pep, pushed back by flurry of blows by Jock Leslie, almost goes down in third round of world's championship battle for featherweight title at Flint, Mich. Pep retained his title by knocking out Leslie in 12th round.

Canadian Legion Win Second Baseball Title

In the most thrill-packed game of the season, Sandy Paul's Canadian Legion baseball squad added further laurels to its string by scoring the winning run in the top of the ninth to edge Gar Taylor's Eagles, 5 to 4, last night, to retain the prized Rithet Cup, emblematic of amateur baseball supremacy in the city, for the second straight year.

Harry Barber, the league's longest ball hitter, drove home the winning tally. Mickey Smith led off with a single, stole second, and took third on a wild pitch. Barber poled a mighty clout to deep right field that Doug Malcolm had difficulty in finding. Barber crossed the plate with a home run, but was called out at second for failing to touch the bag. However, the winning run had counted, and that was all Legionnaires needed.

Lloyd Cann gained credit for the win, his second of the series, giving up eight hits, fanning four and passing none, before giving up to Bill Prior in the last of the ninth. Prior put the birdmen down, one, two, three in dramatic style to protect Cann's victory. Stan Davies was tagged with the loss, giving up seven hits, taking four on strikes, and walking six. Art Worth took over for Eagles in the ninth, giving up one hit—Barber's game-busting clout.

LONG HOME RUN

Eagles scored three times in the last of the third on a pair of hits, two errors, and a sacrifice. In the fourth, big Jack Walker started the mighty Legion machine rolling when he banged out the longest home run of the year, which ended up at the clubhouse in right field. Walker received a good hand when he crossed the plate ahead of the throw. Legion's second fourth-inning tally scored when Davies threw the ball to left field in an attempt to nip Rookie Wright at third.

Another pair in the top of the fifth put vets ahead, 4 to 3, but the feathered tribe evened it up in their half, Vic Dale lashing out a double and scoring on Wally Thomson's bobble. That marked the end of the scoring till the ninth when Legion captured the silverware.

Vic Dale of Eagles led the stickers for the evening with three hits in five trips, while Barber and Walker of Legion, and Jimmy Morrison of Eagles each picked up two for four.

Short score follows:

	R.	H.	E.
Legion	5	8	5
Eagles	4	8	2

Batteries—Cann, W. Prior (9) and Smith; Davies, Worth (9) and Harper.

Bill Cull, president of the league, announced last night that the Victoria All-Stars would journey to Port Angeles to engage the Americans in a double-header for possession of the Hart Trophy tomorrow.

Shawnigan Lake Speedboat Regatta Set For Labor Day

Entries for the Vancouver Island Outboard Association speedboat regatta at Shawnigan Lake, Labor Day, will not close until race time, the day of the race, secretary Neil Butler announced today.

The regatta, which gets under way at 1, has already drawn an entry list of four A service and three C service outboards from Seattle with more expected from other American associations.

Local entries in the 135 cubic inch inboard hydroplane class include those of Horton of Cowichan Bay, Butler Bros., Cameron Bros., Len McMann, Joe Howroyd and Neil Butler.

Two Ventnor type hydroplanes have been entered by Brock Robertson and George Baldwin. These boats are capable of speeds around 70 miles an hour. "Miss B. Havin," entered by Baldwin, recently took second place in the Vancouver regatta at a speed of 73 m.p.h.

Spencers, Colts In Final Cricket Match

Victoria and District Cricket Association Colts will meet Spencers in the fifth and deciding match of their midweek series tomorrow at Windsor Park at 2.30.

Besides being the final match of the season it will also be the rubber match between the two elevens, each side boasting two victories. Owen Morgan will skipper Colts with Jimmy Oakman handling Spencers.

Ted Williams Moves Into American Batting Lead

NEW YORK (AP) — Bidding for his third batting title and his first since 1942, Ted Williams, slugging Boston Red Sox outfielder, moved in front in the American League hitting parade last week with a mark of .337.

Williams joined Harry Walker, the National League's leading swatter, who maintained his terrific season-long hitting by increasing his average to .352.

Williams, who won the crown in 1941 and 1942, slammed nine hits in 17 trips to the plate to take a seven-point lead over Cleveland's Dale Mitchell, who climbed eight points to a runner-up .330, through games of Sunday, Aug. 24.

Manager Lou Boudreau of the Indians dropped six points to a fourth-place tie with Luke Appling of Chicago White Sox at .327, a point behind third-place Barney McCosky of the Philadelphia Athletics.

Walker added five points to lift him 33 points above Pete Reiser of Brooklyn, current runner-up. Reiser, fourth a week ago, raised his mark to .319. Augie Galan, veteran Cincinnati outfielder, slumped from second to fifth with .310. Phil Cavarretta of Chicago, at .316, and Walker Cooper of the New York Giants, at .313, were third and fourth, respectively.

Sports Mirror

By PETE SALLAWAY

ALTHOUGH directors of the Western International League are solidly against any form of playoff in the northwest ball circuit, they are getting one this season whether they like it or not. Every series the next two weeks is practically a playoff as five clubs race to the finish line, each with a chance to pick off the bunting. It is doubtful if the league will get another race so close in years. From the standpoint of crowd appeal the finish is just what the doctor ordered. Every team, with a chance to win the pennant, is going to play before packed stands. A league attendance record is assured, it's just a question of how much over the million mark the season's total will hit.

THOSE two umpires, so popular in Victoria, Messrs. Abbey and Nenezich hit another high in Spokane Sunday night when they awarded a game to Salem on forfeit. Guess the Spokane players couldn't stomach the pair any more than members of the Athletics along with local fans. From now on these two are at least assured of warmish receptions in two towns of the circuit, Victoria and Spokane. Just give them long enough and they will be unwelcome all over. They're just a bad combination. Fortunately president Bob Abel was present at the Spokane fiasco and could see for himself how his favorites get into such jams.

BRANCH RICKEY, rated baseball's number one strategist, pulled off another smart deal over the week-end, when he signed Dan Bankhead, rated number one negro pitcher of the Negro American League. The big fellow will bolster a somewhat shaky Brooklyn mound staff and, if he comes through with any of the class he has been showing in Memphis, Tenn., he'll be a big box-office attraction in the world series, that is, of course, if the Dodgers win the National League.

THE SHREWD Rickey probably has more on his mind than Bankhead's direct value in the won-lost column. Bankhead will be the first negro pitcher ever to reach the major leagues. Rickey already has prepared the way with Jackie Robinson, the first negro in organized ball in modern times. At the moment Robinson is batting a respectable .299, leads the National League in stolen bases (22) and is second in the runs department with 105 to Johnny Mize's 108.

Penalty Goal Wins For Winnipeg Club

WINNIPEG (CP) — Winnipeg Scottish turned back Edmonton Legion 2 to 1 here Monday in the second game of a best-of-three series in the Dominion soccer quarter-finals and won the right to meet the eastern champions in the Canadian semi-finals. Scottish had taken the first game Saturday night, 5 to 1.

More than 3,000 fans saw the Scots storm from behind in closing minutes to edge the greatly-improved Legion squad. With the score 1 to 1 and only five minutes remaining in the game, referee Percy Gillatt ruled Dave McIntosh, Legion fullback, handled the ball while trying to clear. Midge Pennington gave goalkeeper Bill Ness no chance to save his waist-high drive from the penalty shot.

Esquimalt Play At Ladysmith Tonight

Esquimalt Meat Market will travel to Ladysmith tonight for the fifth game of their best-of-seven series with Travelers Hotel for the Island senior A softball championship.

Leading the series three games to one, Esquimalt need but one more victory to capture the honors. George Kinch will likely hurl for the locals. Game time is 6.30.

Batting Leaders

NATIONAL LEAGUE

Batting—Walker, Philadelphia, .349.
Runs—Mize, New York, 109.
Runs batted in—Mize, New York, 106.
Hits—Baumholtz, Cincinnati, 159.
Doubles—Walker, Brooklyn, 28.
Triples—Walker, Philadelphia, 15.
Home runs—Mize, New York, 40.
Stolen bases—Robinson, Brooklyn, 23.
Strike-outs—Blackwell, Cincinnati, 164.
Pitching—Jansen, New York, 15-4, .789.

AMERICAN LEAGUE

Batting—Williams, Boston, .341.
Runs—Williams, Boston, 99.
Runs batted in—Doerr, Boston, 81.
Hits—Pesky, Boston, 151.
Doubles—Boudreau, Cleveland, 41.
Triples—Vernon, Washington, 11.
Home Runs—Williams, Boston, 25.
Stolen Bases—Dillinger, St. Louis, 29.
Strike-outs—Feller, Cleveland, 134.
Pitching—Shea, New York, 11-4, .733.

Athletics Look Bad In One-Sided Defeat

Cricket scoring returned to Athletic Park last night as the league-leading Bremerton Bluejackets swamped Victoria Athletics 17 to 5 to open their important three-game Western International League baseball series. Defeat dropped the Athletics into fifth position, half a game back of Vancouver Capilanos who edged Tacoma 5 to 4. It was the first time the A's have been out of the first division, except for a brief period in midseason.

In dropping their fourth straight game the Victoria club looked bad. They failed to get sharp pitching from starter Joe Blankenship, who was charged with his ninth defeat of the season and Bob Jensen, who took over in the eighth, once again was bothered with control trouble. At that, neither pitcher received the best of support. Catcher Vic Mastro had a particularly bad night, being charged with two errors on wild throws to second, each one costing a run. Third sacker Babe Jensen's boot in the eighth, when Bremerton chased eight runners across the slab, cost brother Bob seven unearned runs.

Some added excitement was provided late in the game when the ball and scoreboard boys elected to stage a walkoff strike. The youngsters were attempting to force the management to meet their demands for an increase in wages. Business manager Reg Patterson had the young "strikers" escorted out of the park by a police officer and announced today he intended to place men in the jobs. "The youngsfers who pulled the strike are through and will remain out of the park for the remainder of the baseball season," Patterson said.

MAUL HITS WELL

On the offensive side of the picture last night rookie first baseman Allan Maul of Bremerton was the big noise. In collecting four hits in six trips he poled a triple and two doubles and drove in three runs. Third baseman Jimmy Estrada picked up a home run and a double and also contributed three runs batted in.

Although he had to be rescued by Hub Kittle in the seventh when he lost his control to give up three walks and a single, big right-hander John Marshall had the A's on his hip all evening. With nearly every pitch a curve ball, slow or fast, Marshall picked up nine strikeouts and hurled shutout ball for four innings. In his relief trick Kettle was nicked for two hits and no runs.

Tonight's game will see Jim Arnold get the starting assignment for Victoria with knuckle ball specialist Jim Lowman slated to work for Bremerton.

SPOKANE WINS

Spokane nosed out Salem 6 to 5 to stay a half game behind Bremerton while Wenatchee shellacked Yakima 19 to 5 to come within two and a half games of evacuating their cellar position.

Spokane, playing without the services of manager Ben Geraghty and their hard-hitting outfielder George Schmees, had to call on veteran Levi McCormack for an eight-inning single to squeeze past the Oregonians who had bunched three hits with a pair of walks and two Indian errors for all their runs in the fourth. It was Bill Werbowski's 15th win of the year, against seven defeats.

Wenatchee's Joe Vivalda also posted his 15th triumph of the year as the Chiefs, winning their third straight from Yakima, climbed to their highest level since early May. A three-run homer by Les Dalrymple was the night's big hit.

Short scores follow:

	R.	H.	E.
Tacoma	4	10	2
Vancouver	5	13	3

Batteries—Walden and Clifford; Hedgecock and Brenner.

Salem	5	8	1
Spokane	6	11	2

Batteries—Mossor and Beard; Werbowski and O'Neill.

Yakima	5	11	4
Wenatchee	19	19	0

Batteries—Nowels, Brysch (4), Zarenitski (8) and Constantino; Vivalda and Dalrymple.

Geraghty, Schmees Rejoin Spokane Club

SPOKANE (AP)—Western International League president Robert Abel said today that Spokane manager Ben Geraghty and outfielder George Schmees, suspended Sunday for their part in an argument which resulted in a forfeited game to Salem, will be permitted to rejoin the Indians Wednesday.

Abel said the two players and first baseman Herb Gorman will be fined "an amount to be determined later." Gorman was not suspended.

Box Score

BREMERTON:	AB	R	H	PO	A	E
DeVaurs, lf	5	3	4	0	0	0
Estrada, 3b	5	3	3	2	3	2
Murphy, cf	5	1	0	0	0	0
Maul, 1b	5	5	4	8	0	0
Barisoff, rf	6	0	1	0	0	0
Volpi, c	5	1	2	13	0	0
Gedzius, ss	3	1	0	1	1	0
Bushong, 2b	2	2	1	4	3	0
Marshall, p	3	0	0	0	0	0
Kittle, p	1	1	1	0	0	0
Totals	41	17	16	27	7	2

VICTORIA:	AB	R	H	PO	A	E
Patterson, cf	3	0	1	2	0	0
Hooper, lf	3	1	0	1	0	0
White, rf	5	1	1	2	0	1
Mastro, c	5	0	0	8	0	2
Harshman, 1b	4	2	1	9	0	0
L. Jensen, 3b	4	0	2	0	4	1
Cavalli, ss	5	0	2	0	6	0
Righetti, 2b	3	0	0	5	3	0
Blankenship, p	1	0	0	0	1	1
R. Jensen, p	1	0	0	0	0	0
Totals	34	5	7	27	14	5

Score by innings:

Bremerton	013 022 180	—17
Victoria	000 011 300	— 5

SUMMARY

Winning pitcher, Marshall; losing pitcher, Blankenship. Five hits, five runs off Marshall in 6 2-3 innings; 2 hits, 0 runs off Kittle in 2 1-3 innings; 12 hits, 9 runs off Blankenship in 7 innings; 4 hits, 8 runs off R. Jensen in 2 innings. Struck out, by Marshall 9, by Kittle 3, by Blankenship 3; by R. Jensen 5. Bases on balls: off Marshall 8, off Kittle 1, off Blankenship 4, off R. Jensen 4. Wild pitches, Kittle. Left on bases: Bremerton 7, Victoria 11. Home runs, Estrada. Three-base hits: Maul, De Vaurs. Two-base hits: Maul 2, Volpi, Estrada, L. Jensen. Runs batted in: DeVaurs 2, Estrada 3, Maul 3, Barisoff 2, Volpi 2, Bushong, Kittle 2, White, Mastro, Harshman, Cavalli, Righetti. Sacrifice: Murphy. Marshall. Stolen bases: Murphy, Barisoff, Cavalli. Double plays: Bushong to Maul, Cavalli to Righetti to Harshman. Time: 2.35. Umpires: Regele and Moran.

IT TAKES A CHAMPION TO STOP THEM
AUTHORIZED Raybestos BRAKE LINING DEALERS
STOP BRAKE TROUBLES
WHEN IT'S Raybestos BRAKE LINING BROTHER YOU STOP!

Mercury - Lincoln
ONE-STOP SERVICE
Gladwell MOTORS
LIMITED
Victoria's Mercury-Lincoln Dealer
YATES at VANCOUVER B 4258
"SERVICE IS OUR BUSINESS"

WILLYS UNIVERSAL "JEEP"
The Most Versatile of All Vehicles
Public Utilities—When men must get there—no matter what the terrain or the weather—to repair power, communications, gas and water lines—you can depend on the dependable "JEEP."
A Runabout
A Light Tractor
A Pick-up Truck
You Get All Three With a "Jeep" Priced As Low as $1594
IMMEDIATE DELIVERY
Masters Motor Co., Ltd.
815 VIEW ST. PHONE E 8541

PROFESSIONAL
BASEBALL
Tonight AT 8
ATHLETIC PARK
BREMERTON BLUEJACKETS
vs.
VICTORIA ATHLETICS
Advance ticket sales available in the rotunda of the Douglas Hotel 12.30 to 5.00 daily.
Box seats, $1.00; reserved grandstand, 90c; grandstand, 80c; bleachers, 50c.
Ticket office E 8422
Royal Athletic Park, B5632

Advertise in the Times

Serving Victoria 86 years
British Woollens and Sportswear
W. & J. WILSON

S. McMillan
PHOTOS DISPLAY CARDS LETTERING
DESIGNS STENCILS & ART WORK
201 UNION BLDG. PHONE E 5335

OUR BOARDING HOUSE

OUT OUR WAY

OZARK IKE

VIC FLINT

AROUND HOME

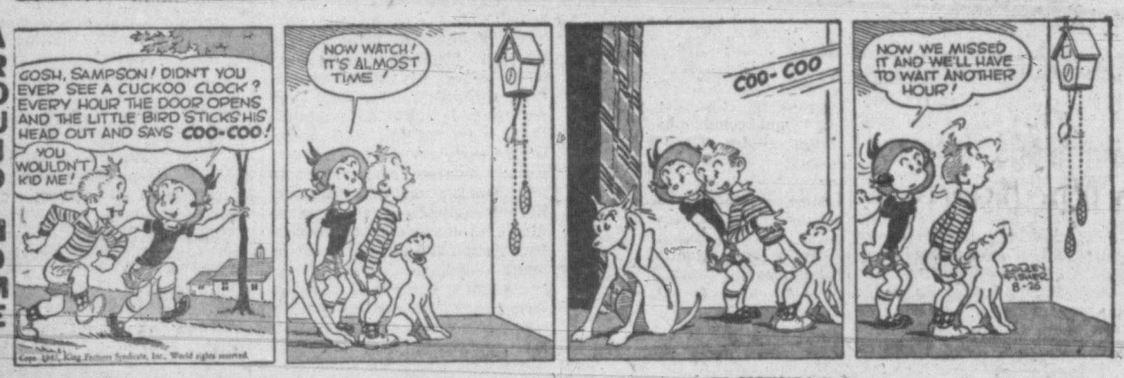

MR AND MRS

BOOTS

FRECKLES

ALLEY OOP

Collegians Outplay Pro Bears

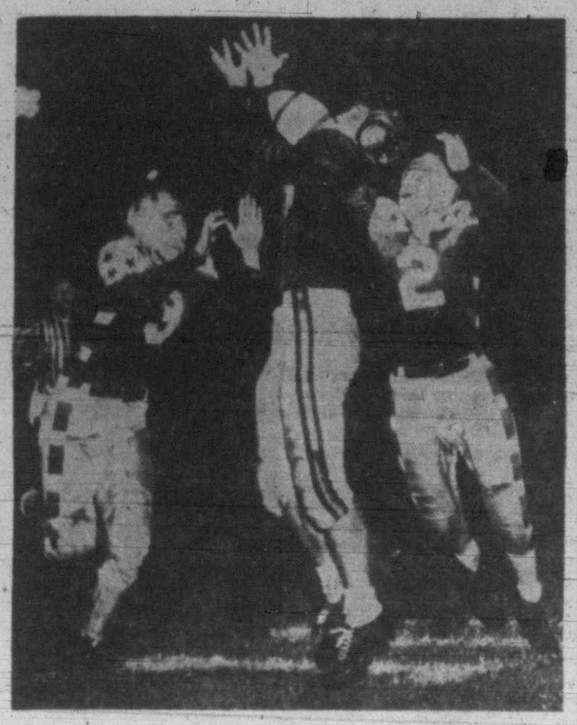

George Gulyanics (centre) misses a pass from Sid Luckman of the Chicago Bears as Charley Trippi (left) and Arnold Tucker of the All-Stars close in, at night game in Chicago. The All-Stars won the football game, 16 to 0.

Red Munger Proves Deadly Night Hurler

If George (Red) Munger, unpredictable St. Louis right-hander, could pitch as well in the daytime as he does at night, the Cardinals today would be leading the National League instead of trailing Brooklyn Dodgers by six games.

Munger, who boasts a season record of 11 victories and four defeats, has been almost unbeatable under the lights. In 10 starts at night, he has won nine and lost only one.

In daylight games he's dropped three games in five decisions and failed to go the route in nine of 11 starts.

He gained his ninth night victory last night when he pitched a five-hitter as the Cards defeated the Braves in Boston, 5 to 2. Stan Musial's 17th homer with one man aboard gave the Red Birds their first two runs against Warren Spahn in the first inning.

The Cards, however, failed to gain ground on the Dodgers, who won a free-hitting game from Pittsburgh Pirates at Ebbets' Field 11 to 10.

The Dodgers, leading 11 to 5 after six innings, were forced to stave off a desperate Buc rally in the ninth.

Billy Jurges slammed a 10th-inning home run with one man on to enable Chicago Cubs to defeat New York Giants 9 to 7. Six homers were hit in all, Andy Pafko, Phil Cavarretta and Bob Scheffing chipping for the Cubs in addition to Jurges and Bobby Thomson and Willard Marshall who hit into the seats for the Giants.

197TH MOUND WIN

Cincinnati Reds whipped the Phillies in Philadelphia 5 to 3 in a night game. Bucky Walters posted his seventh win of the season and 197th of his major league career.

Chicago White Sox nipped New York Yankees in Chicago, 4 to 3, while Cleveland Indians defeated Boston Red Sox, 10 to 8.

Philadelphia Athletics whipped Detroit Tigers, 7 to 5, to move within one game of the third place Bengals and Sam Zoldak won a pitchers' battle from Rae Scarborough as St. Louis Browns won a 1 to 0 thriller from Washington Senators.

NATIONAL LEAGUE

	R.	H.	E.
St. Louis	5	8	0
Boston	2	5	1

Batteries — Munger and Rice; Spahn, Lanfranconi (9) and Masi.

Cincinnati	5	8	0
Philadelphia	3	9	2

Batteries—Walters, Gumpert (8) and Lamanno; Judd, Schanz (2), Jurisch and Padgett.

Chicago	9	14	1
New York	7	13	0

Batteries—Erickson, Meers (7), Passeau (9) and Scheffing; Hartung, Borgs (2), Trinkle (6), Jansen (8), Iott (10) and Cooper.

Pittsburgh	10	16	1
Brooklyn	11	13	0

Batteries—Higbe, Sewell (2) and Howell; King, Casey (7) and Edwards.

AMERICAN LEAGUE

Philadelphia	7	11	1
Detroit	5	8	3

Batteries — McCahan, Christopher (7) and Rosar; Hutchinson, Benton (9) and Wagner.

Boston	8	9	1
Cleveland	10	1	0

Batteries—Dobson, Dorish (4), Murphy (5), Klinger (), Smith (7), Johnson (8) and Wagner; Gromek, Lemon (6), Klieman (8) and Hegan.

New York	3	6	1
Chicago	4	11	0

Batteries — Bevens, Wensloff (3) and Houk; Papish, Gebrian (6) and Tresh.

Washington	0	4	0
St. Louis	1	3	0

Batteries—Scarborough, Candini (8) and Mancuso; Zoldak and Moss.

RECEIVES TITLE BELT

WASHINGTON (AP)—Rocky Graziano, National Boxing Association middle-weight champion, received a title belt from Ring Magazine last night at a boxing show in Griffith Stadium.

The presentation was by Harvey L. Miller, chairman of the district of Columbia boxing commission.

Angels In Last Ditch Stand With Surprising Portland

This is make-or-break week for the Los Angeles Angels and Portland Beavers.

The Angels, doddering in the Coast League lead now trimmed to 3½ games, come home to open a nine-game series today against the Beavers, the loop's fastest-traveling contender.

If the Angels can't settle down and hit a winning stride (they've dropped seven of their last nine), they may be hard pressed to maintain their lead, even though all the rest of their games are against second division Sacramento and San Diego.

Jim Turner's Beavers, who have captured 21 of their last 27 games, must stay hot to keep alive their pennant hopes. Tied for third place with Oakland, five games back, the Beavers have yet to play 18 hard games with the Oaks, plus some 14 with sometimes troublesome Hollywood.

Hollywood opened its 10-game set at San Diego last night with a 10 to 2 win that moved the Stars into a sixth place tie with the Padres. Joe Krakauskas twirled a five-hitter while his mates smacked out 14 blows, including Tony Lupien's 20th homer.

	R.	H.	E.
Hollywood	10	14	1
San Diego	2	5	0

Batteries — Kraukauskas and Sheely; Treichel, Vitalich (7), Gleason (8) and Ker.

Successful Gun Dog Club Trials Held

Hunter Smith's pointer, "Mountie," captured the open dog stake against 12 competitors in the Victoria Gun Club's successful dog trials held in the Hillcrest area.

Victorians also won second and third place honors with "Susie," owned by D. Wakeman, placing second, and "Roger," owned by J. Thow, finishing third. Both are pointers.

Novice class winner was a German pointer, "Fritz," owned by Crawford MacDonald, taking third.

"Fritz" made the only perfect point in the open class, although unable to flush any birds.

Flushing dog stakes were won by a cocker spaniel, "Saxon," owned by Maurice Grossman.

BASEBALL INJURY FATAL

LONDON, Ont. (CP)—Injured about the head in a collision with a teammate during a baseball game, Peter Kenny, 17, died Monday night in hospital without regaining consciousness. The players met with terrific force as both ran to catch a high pop fly.

Pat Patterson Finds Range To Jump Average 11 Points

Handcuffed in five trips to the plate by Bremerton Bluejackets last night Vic Mastro saw his heavy hitting of the Vancouver series go for naught in his bid to up his season's batting mark during the past week as he fell off to .371 from a week's high of .379 to just one point better than the mark he held one week ago.

Pat Patterson, with 14 hits in 33 trips, made the biggest individual gain of any of the Athletics boosting his mark 11 to .283. Johnny Cavalli picked up three points to hit the .260 mark, while Leo Righetti added seven points to his average and now boasts a .257 figure.

Temporarily failing in his bid to set a new home-run mark or equal the record of 40 set by Bill Barisoff last year, Jack Harshman remained at the 35 figure during the week but boosted his runs-batted-in total to 133, still the league's best. Harshman also paces the circuit in runs scored with 127 and total bases with 316.

Bill White holds two league firsts, one with 190 hits and the other with 44 doubles. Babe Jensen is still within striking distance of Harshman for the runs-batted-in title with 120 to his credit and within seven doubles of White's league mark.

In the private fued between Cavalli and Righetti the shortstop has a bulge of 84 to 79 in the R.B.I. column and a three-point edge in batting.

Averages including last night's game with Bremerton follow:

	AB.	R.	H.	RBI.	Pct.
Mastro	399	102	148	98	.371
Hooper	434	108	154	81	.355
Harshman	524	127	167	133	.319
White	599	102	190	113	.317
Jensen	535	91	164	120	.307
Patterson	474	118	134	52	.283
Norbert	48	12	13	8	.271
Anske	141	22	37	12	.262
Cavalli	439	61	114	84	.260
Righetti	448	62	115	79	.257

Mercy Disposes Of Yakima Club To Californians

YAKIMA, Wash. (AP)—Frederick Mercy, Jr., owner of the Yakima Stars Baseball Club of the Western International League said Monday that the team has been sold to three Californians, including Vernon Johnson, former Oakland pitcher in the Pacific Coast League.

Mercy did not disclose terms of the contract and said the sale is effective at the close of the current season, subject to approval by the league's board of directors. It had been rumored Mercy was asking $40,000 for the franchise.

The other purchasers are Richard Richards, Palo Alto, who negotiated the deal, and Monte Peyl.

Richards, manager of a semi-pro team in the San Francisco area, said "I definitely intend to keep the Western International League franchise in Yakima."

The Stars are currently in seventh place in the league, 24½ games out of first place.

Marino, Monaghan Fight For Title

LONDON (AP) — Jack Solomons, London promoter, said Monday that Dado Marino of Honolulu, and Rinty Monaghan of Ireland had been signed to fight for the vacant world flyweight boxing championship here Oct. 20.

Marino and his Irish rival were named as logical contenders for the title when Jackie Paterson of Scotland collapsed shortly before the weigh-in for his title bout with the Hawaiian July 16.

Paterson then was relieved of the title by the British board in control of boxing.

APOSTOLI WINS

SAN FRANCISCO (AP) — Fred Apostoli, onetime middleweight title claimant, scored a unanimous decision over Ruben Shank of Denver in a 10-round fight before a sell-out crowd Monday night. The San Franciscan weighed 160 and Shank 157.

The two made it a slugging brawl.

The Classified Pages of the Times offer Many Good Buys in Real Estate

Australians Take Special Interest In Tennis School

NEW YORK (AP)—The Australians have little hope of winning back the Davis Cup in the matches to be played at Forest Hills this week-end, but they are planning strongly for the future and have no intention of letting the United States develop a tennis monopoly.

Both Roy Cowling, non-playing captain of the Aussies, and Jack Crawford, former star who seems to be along as a sort of official observer, admit they are making a close study of the working of the American "Junior Davis Cup" system, which is supposed to provide the United States with an unending stream of cup stars, like an assembly line.

The 10 junior cuppers are working out at Forest Hills this week alongside the big shots who will defend the trophy. They are watching Jack Kramer, Ted Schroeder and the others slam the ball around, and in between times are receiving special instruction.

"We've got to develop something of the kind if we're going to play you people on even terms," Cowling observed.

"Of course, such a system can't be depended upon to produce the big stars, such as your Jack Kramer. They just come along every so often, naturally. But it can help out a lot in between the big fellows."

British Soccer

LONDON (Reuter)—Results of soccer matches played Monday in the United Kingdom:

FIRST DIVISION

Preston North End 1, Bolton Wanderers 0.
Sheffield United 1, Middlesbrough 1.
Stoke City 2, Portsmouth 1.

SECOND DIVISION

Cardiff City 3, Doncaster Rovers 0.
Coventry City 0, Birmingham City 1.
Leicester City 2, Plymouth Argyle 1.
West Ham United 1, Millwall 1.

THIRD DIVISION SOUTH

Bristol Rovers 3, Swindon Town 1.

THIRD DIVISION NORTH

Stockport County 2, Halifax Town 1.
York City 2, Carlisle United 2.

BRAKES
Carburetor and Motor Tune-Up Service
21 YEARS' SPECIALISTS 1926 1947
BOULTBEE (VICTORIA) LTD. 1100 YATES ST.

Here At Last
WILLYS "JEEP"
¾—1-ton PICK-UP TRUCK and the 1½—2-ton "JEEP" SEMI-TRAILER
This trailer with a "Jeep" gives you a 2-ton truck with a "Jeep" as a Pick-up at the price of a single truck.
SEE THESE TODAY
Masters Motor Co. Ltd.
815 VIEW ST. PHONE E 3541

SEE US FOR TOP-GRADE
SOCCER, RUGBY BASKETBALL UNIFORMS
Hocking & Forbes
1006 DOUGLAS E 2342

SIGNS in quantities for
★ BUS & STREET CAR ADVERTISING
★ CONTRACTORS
★ REAL ESTATE
Genn ADVERTISING SERVICE
2003 GOVT. ST. E 1331

INSURANCE!
Yes, we write all classes of Insurance, BUT we now ask you to Insure in the future of the youth of Victoria by attending the EXHIBITION GOLF MATCH, SEPT. 14, featuring
BOBBY LOCKE
Net proceeds to the VICTORIA OPTIMIST CLUB for their Boys' Work Program. Advance sale of tickets at
BOORMAN INVESTMENT Co. Ltd.
THIRD FLOOR, CENTRAL BLDG., 620 VIEW ST. E 2132

New Fears Hang Over Kootenays As 'Sons' Renew Fierce Threats

SHOREACRES, B.C. (CP) — Threat of a fresh outbreak of violence hung over this troubled West Kootenay district today as radical members of the Sons of Freedom openly promised "stronger action" and terrified Orthodox Doukhobors issued another appeal for protection from the frenzied fire raiders.

Adding yet another fantastic note to the incredible reign of terror that has resulted in an orgy of arson and violence, was a report that a "foreign power" was helping plan the outbreaks.

All Monday night and again today small groups of the fanatical Sons of Freedom roamed restlessly from one settlement to another, angered and embittered by stiff jail sentences imposed on 11 members of their group in the Nelson police court Monday. They were charged in connection with the recent outbreak of arson that has destroyed scores of schools and communal buildings.

TALK OF MARCH

"We aren't beaten yet, Sons spokesmen said commenting on the sentences. They threatened stronger action and a possible "protest march on Nelson."

The Orthodox statement issued by George S. Soukoreoff, chairman of the Union of Spiritual Communities of Christ, and the union's handsome young secretary John Verigin, reiterated earlier charges that insufficient police protection was being provided for the Doukhobors.

At the same time the union released the text of correspondence exchanged with Attorney-General Gordon Wismer calling for aid from the fanatics. The correspondence showed that the orthodox group sent a letter and three separate wires to the Attorney-General seeking aid. A reply from Mr. Wismer dated Aug. 20 said the wires had been "referred to the commissioner of provincial police."

The public appeal expressed the willingness of the orthodox members to co-operate fully with authorities in halting the rampaging bands of fire bugs. It also "deplored" the tendency of authorities to fail to differentiate between the fanatics and other Doukhobors.

11 GIVEN SENTENCES

In the Nelson police court Monday 10 men and a woman were sentenced to jail terms ranging from six months to one year on charges arising from recent arson outbreaks. Three were sentenced to six months at hard labor, while the remainder were ordered to post bonds ranging from $1,000 to $2,000, with jail terms ranging from nine to 12 months imposed in default of payment.

The hearings were held in an office of the Nelson provincial police headquarters instead of the usual court room. Police said the smaller room was used to minimize the danger of a demonstration of friends of the prisoners. There was no sign of a demonstration during, or immediately following the trial. Only three men pleaded not guilty.

Canada Trust To Have New Quarters

The Canada Trust Company will move its offices from present quarters on Bastion Street and 616 View Street to new offices being constructed on the ground floor of the Churchill Hotel on Government Street, G. E. G. Whittaker, manager, said today.

Conversion, for which a building permit was taken out, will cost $15,000. Birley, Wade and Stockdill are the architects and Luney Brothers and Hamilton are the contractors.

The Canada Trust Company hopes to be able to move by the end of this year, and combine their two offices in the larger and more efficient quarters. They will occupy the entire ground floor with the exception of the part occupied by Johns' Jewelery story.

Hart Studies Report On Vancouver Strike

Premier John Hart, as Acting Labor Minister in the absence of Hon. George S. Pearson, today received the report of M. H. McGeough, government conciliator, who has been probing the strike of steelworkers in five Vancouver plants.

It is expected an announcement of government policy would be made later today after Premier Hart had conferred with James Thomson, deputy minister of labor for the province.

No details of the contents of the report were disclosed immediately.

Unusually Large Seepage Of Gas Blamed For Blast

A report of H. C. Hughes, senior inspector of metalliferous mines for the provincial government, showed today that an unusually large seepage of methane gas from holes in the Pacific Eastern mines was responsible for the explosion which last week took the lives of three workmen.

"The occurrence of methane in metal mines and especially its occurrence in dangerous quantities is so rare as to be practically unknown and it is, therefore, a certainty that any mine crew or management anywhere would have been unaware that the set-up for a potential explosion existed and would have taken no more precautions than in the case of Pacific Eastern," Mr. Hughes said.

It is understood that so far as the provincial mines department is concerned the report of Mr. Hughes closes the investigations into the blast.

Mr. Hughes said that all evidence indicates that the direct cause of the explosion was a spark, or arc, from the battery locomotive in the mine.

While small amounts of methane had issued from some of the diamond drill holes in the mine, Mr. Hughes said these quantities were too small to be detected by a safety lamp and the analysis of air samples taken at the collar of the holes gave results so far below the danger point that they could be disregarded as a source of explosive gas.

The report said that on Aug. 15 two diamond drill holes numbered 41 and 42 were completed and on Aug. 16 the work of dismantling and removing the underground equipment was started. The mine had been closed down at 3.30 on Aug. 16 and was not re-entered until 8 a.m. on Aug. 18, when the explosion occurred.

"Diamond drill hole No. 42 was examined after the explosion and was found to be emitting a far greater quantity of gas than had ever been observed before," said Mr. Hughes in his report. "Tests with a safety lamp showed the characteristic reaction of methane and a measurement of the volume gave a quantity which would result in the accumulation of an explosive mixture over the weekend shut-down. . . .

"The extra volume of gas from diamond drill hole No. 42 was not thought to be serious and was not reported by either the management or crew. As the mine had been entirely free from gas Saturday no danger was anticipated in entering the workings Monday morning although the ventilation system had been shut for a period of about 40 hours. This procedure is standard practice and would have been done in any mine in Canada."

Seamen Freed Of Desertion Charge

H. W. Kelley of Vancouver was found not guilty by Magistrate H. C. Hall in police court today of deserting his ship, Ss. Seaboard Queen, at Holtenau, Kiel Canal, Germany, contrary to the Canadian Shipping Act. Similar charges against two other seamen, D. J. Stewart and K. O'Keefe were dismissed by the magistrate.

Capt. John Norman Stark, master of the freighter, logged charges of desertion against the trio when the three seamen were reported missing aboard the ship on June 1. The vessel anchored on the roadstead off Holtenau, sailed for Finland without the three men who were later escorted aboard the ship on its return journey to Canada.

Magistrate Hall said that there was no evidence to show that the accused had gone ashore with intention of deserting as the three men had left their belongings aboard the ship.

"The evidence shows that the men went ashore to get liquor, and tried to rejoin their ship," he said. "However, they could have been charged with being absent without leave."

Question arose as to whether the court had the right to forfeit the seamen's pay to make up for the short-hand money paid to members of the crew who replaced the three missing men.

The matter will be argued in court tomorrow.

Town Topics

The mobile blood transfusion unit of the Red Cross will visit Victoria again Sept. 3 and will set up a clinic at the Britannia Branch, Canadian Legion Hall. Blood donors are needed to donate to the service. Volunteers are asked to contact local Red Cross headquarters, B 3159.

Mayor Percy George has received a plea from Miss Christine E. Gaffy of San Pedro, Calif., for assistance in locating Nora Peard, who lived in Victoria in 1915. Either Miss Peard or her heirs are needed to clear title to property.

Two naval ratings, R. Johnston and J. A. Lemarch of the Naden shore establishment, pleaded not guilty in Esquimalt Police Court today to a charge of taking a car without the owner's permission. The car belonged to Phyllis Mearns, 1178 Esquimalt Road. Trial was set for Sept. 8.

The American News Company has applied to the City Council for a commercial parking zone in front of 550 Cormorant Street. The company stated that since parking meters have been installed on other streets, Cormorant Street is so crowded they cannot get trucks in to load and unload merchandise.

Prowler Attempts To Break Into Warehouse

An attempt was made at 11.45 Monday night to break into Paine & Townsend's warehouse, 1156 North Park Street, by forcing hasps off the door, city police department reported today. Neighbors heard a noise and notified the police but the prowler escaped.

Police were also informed by S. Hong, 2117 Sayward Avenue, that 18 of his chicks were killed overnight.

4 U.S. Submarines To Visit Victoria After Arctic Tests

JUNEAU, Alaska (AP) — A United States submarine task force was en route today to Victoria and Seattle after weeks of manoeuvres near — and at one time below — the Arctic ice pack along the northern rim of Alaska. From Seattle they will go to San Pedro, Calif.

The navy kept secret results of the cruise, which took the submarines Boarfish, Caiman, Chub and Cabezon and the tender Nereus through Bering Strait to Point Barrow.

Watching the manoeuvres was Rear-Admiral A. R. McCann, head of the submarine force of the U.S. Pacific Fleet who joined the unit at Adak in the Aleutians after preliminary phases along the island chain and northward to the Pribilofs.

From there the task force moved into Bering Strait knifing through the icy waters near the international line and within sight of the Siberian shoreline. Beyond the narrow passage the unit fanned out into the Arctic Ocean; testing equipment specially designed for northern operations.

Navy officials in charge said on their arrival here that one of the submarines had submerged below the unbroken ice pack for 30 minutes, but gave no further details.

They dismissed questions about the cruise with the remark that it was merely "routine."

Race Entries Delayed

Due to a delay in filing at Hastings racetrack today, race entries for Wednesday were not received in Victoria up to press time this afternoon. Complete entries and selections by Centaur and Goldstream will be found as usual in The Times 4 Star Final edition tonight.

B.C. Apple Crop Estimates Boosted By 56,400 Boxes

The provincial agriculture department today revised its estimate of British Columbia's 1947 apple crop, increasing the July 12 estimate by 56,400 boxes.

The latest estimate, which put the total pick for the harvest at 7,839,800 boxes, was made Aug. 23. Last year 9,892,070 boxes of apples were harvested in the province, representing the greatest apple pick in history.

The pick for Vancouver Island and the Gulf Islands remains unchanged since the previous estimate—a harvest of 24,000 boxes being anticipated. Early varieties of apples on the island are already being harvested, the Duchess crop beginning to taper off and the Gravensteins sizing and some being picked. The department said the Wealthies were sizing but color was poor and later varieties were developing.

Last year this area produced 25,916 boxes of apples.

The lower mainland pick is also estimated the same now as in July, a harvest of 70,000 boxes being anticipated. Last year this area produced 90,000 boxes.

The department has cut 4,000 boxes off its estimate of the apple harvest for the Kootenay and Arrow Lakes region, the 1947 harvest being estimated at 74,500 boxes, compared with 113,693 harvested in 1946.

Estimated crop for the Grand Forks district this year is 74,500 boxes, an increase of 12,000 boxes over the July estimate. Creston now is expected to produce 423,000—30,400 more boxes than had been estimated in July.

The Okanagan district apple pick is now estimated at 7,103,800 boxes compared with the estimate of 7,083,800 boxes estimated in July.

2 Burnings Reported In 'Douk' Districts

B.C. police headquarters here reported that during the early hours of this morning two groups of farm buildings at Tarrys in the Doubhobor area some distance from Shoreacres in the Kootenay district of B.C. were burned.

The brief account to headquarters said that the barn and hay shed of Peter S. Konkin and the barn, chicken house and tool shed of William J. Sookeroff, were burned to the ground.

The latest burnings occurred in the areas where Doukhobor terrorism has been raging for several weeks.

Police On Lookout For 5 Escaped Men

SUDBURY, Ont. (CP)—Ontario Provincial Police were on the alert today for five men who have escaped from the Burwash Industrial Farm since last Saturday morning.

The latest escapee is James Henry Moran, 34, serving nine to 12 months on a non-support conviction at Ottawa, who disappeared from a road gang with which he was working late Monday.

Police had already been on the lookout for Eugene Plante and Alcide J. Beaudette, who escaped Monday, and for Claude G. Lamarche and Harry St. Denis, who broke free Saturday.

Air Service For Interior B.C. Towns

EDMONTON (CP) — Canadian Pacific Airlines service between Calgary and Vancouver, designed primarily to serve residents of interior British Columbia in the Nelson area, will start Sept. 8, it was announced today by Grant McConachie, C.P.A. president.

A plane will leave Calgary daily except Sunday for Vancouver, stopping en route at Cranbrook, Castlegar and Penticton. The eastbound plane will leave Vancouver daily for Calgary and make the same three stops.

Use For 'Frog Masks'

FORT ERIE, Ont. (CP)—The "frog masks" used during the war by divers placing depth charges and mines in enemy waters are being used this summer by Buffalo youths for spearing pickerel under water and retrieving lost fishing tackle. Sold as surplus war goods, the masks enable divers to remain under for 1½ minutes without discomfort.

Campaign Aims To Increase Travel By Sightseeing Buses

Plans for a full-scale campaign to encourage travel were revealed this morning in an interview with Harry J. Dooley, president of the Associated Gray Line Sight-Seeing Companies of North America, who is staying at the Empress Hotel.

"We intend to urge people to travel to as many places as possible. It is to the individual's benefit that he move around his own and other countries. Travel improves his outlook on life and gives him a better understanding of other people and their problems," Mr. Dooley said.

"The best way we can find to make people travel conscious is to get them to a nice place like Victoria and show them around. Travel gets in a person's blood, so if a person likes his initial trip, he will want to see other places."

Mr. Dooley said Victoria has the possibilities of becoming one of the greatest vacation cities on the continent. He noted the climatic conditions here are such to continue the tourist season throughout the 12 months of the year.

"There are many other nice places where you can only go in July or August," he continued.

BOOM PERIOD

Mr. Dooley stated all cities are at present enjoying a boom period as far as the tourist industry is concerned. He said it was probable this boom would continue for five years before any decline is noted.

Dealing with Gray Line facilities in Victoria, Mr. Dooley said this city was one of the best equipped links in the whole chain across the continent. He said, however, that it was planned to bring newer and better equipment into service here before next summer.

"Another undertaking we are planning is to urge the abolition of transportation taxes in both Canada and the United States," Mr. Dooley said. "Our feeling is that transportation is too much of a necessity to be taxed as a luxury. It was put on during the war to discourage travel and it is now time for it to come off."

The Gray Line is now operating sight-seeing buses in the United States, Canada, Hawaii, Alaska, Cuba and Mexico. Victoria, Vancouver, Banff, Lake Louise, Winnipeg, Toronto, Quebec and Montreal are the Canadian cities now being served.

"It is our intention to open companies in Ottawa, Halifax and St. John by next summer," Mr. Dooley said.

During the war, Mr. Dooley served as a colonel in the transportation corps of the U.S. Army. For two years he was in charge of highway transport in the United Kingdom.

Traveling with Mr. Dooley is A. August Whenck, vice-president of the association; G. Walter Rodine, general western passenger-traffic manager of the North Pacific Railway, and Col. Edward J. Finnigan, northwest passenger agent for the Pennsylvania Railway.

Community Chest Campaign Oct. 20

The Community Chest campaign will open in Victoria on Oct. 20 this year, with the biggest objective in its history, J. Denis Hagar, campaign chairman, informed Mayor Percy George today.

Mr. Hagar explained that the reorganization of various agencies, and increased work, would call for higher budgets.

Mayor George was asked to become an honorary patron for the campaign and to give it support.

To Hold Open House On Cruiser Ontario

Open house will be held aboard the Canadian cruiser Ontario September 6 and 7, following her return to Esquimalt Sept. 5 from sea trials, Rear-Admiral E. R. Mainguy, O.B.E., R.C.N., Commanding Officer Pacific Coast, announced today.

H.M.C.S. Ontario recently underwent extensive refit for her new role in Canada's peacetime navy. Further trials have yet to be sailed, after which she will undertake training cruises for naval personnel.

Attorney-General Gordon Wismer has informed the City Council he will recommend the appointment of William L. Ostler, police court clerk, as justice of the peace to the executive council. He also stated he will consider the appointment of P. J. Sinnott and J. Alan Baker as deputy police magistrates when the City Council informs him of the salary it is proposed to pay.

Fire May Shut Down Small Lumber Operators Temporarily

PORT ALBERNI (Special) — While little official comment was made here today on the effect of the costly all-night fire which destroyed the government assembly wharf here, Monday night, general opinion is that a heavy blow has been struck shipping facilities.

Current belief is that some of the smaller lumber operators may be temporarily shut down and that exports from the Alberni Pacific Lumber Company mill and the Alberni Plywoods Ltd., will be severely hampered.

"Some small operators cannot operate one day without the assembly wharf," said A. Fleming, superintendent of the burned dock.

"It's enough to break them," said Mayor W. C. Hamilton.

At present the A.P.L. Companies have dockage for one ship, whereas the government wharf berthed two. As much as 1,300,000 board feet of lumber have been loaded on one ship at the assembly wharf by A.P.L. mill. The assembly wharf alone handled an average of one ship a month.

A.P.L. officials contacted, recognized an "inconvenient situation," but stated the companies themselves would get along under difficulties by some means.

When asked about the possibility of using scows for loading vessels in mid-stream, Mr. Fleming said scows were hard to get and in short supply. The A.P.L. companies possess about six scows, he said.

20 Areas May Vote On Liquor Questions

A score of applications seeking plebiscites on sale of beer by the glass, establishment of a government liquor store and licensing of veterans' clubs are awaiting action by the provincial government today.

These applications have been checked and found in order. Further applications are pending.

If the plebiscites are ordered by the provincial government they will represent the first time since 1939 that citizens of British Columbia have expressed opinions on the sale of beer by the glass and other liquor distribution questions.

The checked applications are as follows: From Trites School, Eburne, Aldergrove, Steveston, Cloverdale and South Westminster polling divisions in the Delta electoral district; from Deroche, Mission City, Alvin and Haney polling divisions in Dewdney electoral district; from Little Fort, North Kamloops and Raft River polling divisions in the Kamloops electoral district; from nine polling divisions and the West Vancouver area in North Vancouver electoral district; Trout Lake polling division in Revelstoke electoral district; two polling divisions near Sidney in the Saanich electoral district; Keremeos polling division in the Similkameeen electoral district; Peachland polling division in the South Okanagan electoral district; Fort St. John polling division in the Peace River electoral district, and Grandview polling divisions in the Vancouver-Burrard electoral district.

The vote, if ordered, in Fort St. John will be on whether or not citizens wish to have a government liquor store established there. The voters of the Grandview district in Vancouver-Burrard electorial district will express opinions on whether or not they wish to have veterans clubs established there. All the other applications seek plebiscites on the proposed sale of beer by the glass.

An application to be in order requires signatures of 35 per cent of the residents of a polling division. A 55 per cent majority is required to secure government action.

Duncan Native Sons Reinstitute Post

Post No. 10 of the Native Sons of British Columbia at Duncan was re-instituted Monday night.

The post, which has been inactive for years, was re-instituted at a meeting of the grand post executive.

Temporary officers, under the chief factorship of Magnus Colvin, will conduct the affairs of the post until the annual election in October.

At the meeting representatives were present from posts at Victoria, Nanaimo, Ladysmith and Vancouver. Grand Factor J. E. L. Muir of Nanaimo, and Grand Secretary Vernon Stewart of Nanaimo presided.

Truck Overturns

A light truck was damaged and two occupants received mild lacerations in an accident which occurred 19 miles from Victoria on the Sooke Road early Monday night, according to provincial police.

Mr. and Mrs. F. Mowat, 847 Craigflower Road, were bruised and received cuts when the vehicle overturned. A third occupant, Robert Smith, escaped injury, police said.

Constable Jack Lockie of the British Columbia police, attended the scene.

DECORATIVE TILE FLOORS
Johns-Manville Asphalt Tile Flooring makes colorful, economical floor coverings for basement play rooms, bathrooms, halls, offices, restaurants, stores and public buildings.
707 JOHNSON G-7314 A. H. Davies 4-6 p.m.
V.I. HARDWOOD FLOOR CO.

Delivery Schedule
FOR OVER SEPT. 1ST HOLIDAY
MONDAY, Sept. 1st, being a holiday, the following districts will receive deliveries on TUESDAY, Sept. 2nd.
ROYAL OAK — COBBLE HILL
PROSPECT LAKE — COWICHAN BAY
BRENTWOOD — COWICHAN STATION
ELK LAKE — DUNCAN
All other delivery schedules will be as usual.
Hudson's Bay Company
INCORPORATED 2ST MAY 1670

THE NEW GIBSON TRACTOR
Yes the new Model D Gibson Tractor is here, the most versatile all-purpose tractor on the market today. Plows, discs, harrows, cultivates and, with the new high clearance, is ideal for row crop work. Large rear wheels with 700x24 tires and adjustable in width from a minimum of 33 inches to 53¾ inches. Adjustable front wheels with 400x12 tires. Ratchet controlled levers, power take off, angle dozer blade.
THOMAS PLIMLEY LIMITED
YATES AND VANCOUVER STREETS G 7161

2ND ANNUAL
LABOR DAY DANCE
SAANICHTON AGRICULTURAL HALL
Music by Bert Zala - Dancing 9 to 1 - Admission 75c each
COME TO THE FAIR — STAY FOR THE DANCE
SIDNEY ROTARY CLUB

FEED — GRAIN — SEEDS — GROCERIES — HARDWARE

SWAT that FLY!
THE MODERN WAY!
This is the season when germ-carrying flies swarm to house and barn. We have the newest fly sprays to meet the plague, swiftly, safely and conveniently.
Scott and Peden LTD.
510 CORMORANT ST. G-7181

SILK SLIPS
● TAFFETA
● CREPE
32 to 40
BLACK ● WHITE
$2.49
WHITE UNIFORMS
Short sleeves, 14 to 44 ..... $3.50
Long sleeves, 14 to 20 ..... $3.95
DICK'S DRESS SHOPPE

For Your Convenience
Light, Power and Gas Accounts
may be paid at
Darling's Pharmacy
Broad and Fort
McCall-Davey Drug Co.
Pandora and Douglas
B.C. ELECTRIC

BARRETT HYDRONON
A brush and spray paint for Damp-proofing Foundations and Basement Walls.
THE MOORE-WHITTINGTON LUMBER CO. LTD.
West End of Hillside E 7108

Duke Ellington's in Town!
This famous orchestral leader was at Fletcher's today, autographing records for lucky purchasers. Even if you did not get one, it's not too late. Come in tomorrow. We have a few on hand, specially autographed by him for late-comers. But there are only a few . . . so come early.
FLETCHER'S
1130 DOUGLAS STREET

A. B. C. Chimney Service

P. J. (PHIL) SMITH, Prop.
Finest Vacuum Equipment
Work Guaranteed
G 8387

★ Home Furniture
10-Piece BEDROOM GROUP
$1.95 EASY TERMS
● 825 FORT ●

Victoria Daily Times

TIMES TELEPHONES
Private Exchange Connecting All Departments

Beacon 3131

Night Service, After 5.30 p.m. and Before 8.30 a.m. (and after 5 p.m.) Saturdays:

Circulation Department .... Beacon 3200
Advertising Department .... Beacon 3132
Reporter (Social Editor) .... Beacon 3133
Reporter (Sports Editor) .... Beacon 3134

TIMES CLASSIFIED ADS. — Beacon 3131

Classified ads. received by 12 noon will appear the same day. Office hours: 8 a.m. to 5.30 p.m., except Sunday.

CLASSIFIED ADVERTISING RATES

2c per word per day, 5c per word for three consecutive days, 9c per word for six consecutive days

Minimum advertisement, 12 words.

Business or Professional Cards—$1.25 per line per month; minimum of two lines.

Births, $1.00 per insertion.

Marriages, In Memoriam Notices, Cards of Thanks, not exceeding 10 lines, $1.50 per insertion. Each additional line, 15c daily.

Deaths, Funeral Notices, not exceeding 15 lines, $1.50 first insertion, and $1.00 subsequent insertions. Each additional line, 15c daily.

In computing the number of words in an advertisement, figures in groups of five or less and each abbreviation count as a word.

Advertisers who so desire may have replies addressed to a box at the Times Office and forwarded to a private address. A charge of 10c is made for this service.

The Times will not be responsible for more than one incorrect insertion of any advertisement ordered for more than one issue. Any claim for rebate on account of errors or omissions must be made within 30 days from the date of the same, otherwise the claim will not be allowed.

ANNOUNCEMENTS (1 — 10)
Announcements 1
Florists 2
Funeral Directors 3
Monuments 4
Coming Events 5
Lost and Found 6
Personal 7
Personal Miscellaneous 8
Travel 9
Beauty Shoppes 10

BUSINESS CARDS (11 — 12)
Business Cards 11
Professional Cards 12

EDUCATION (13 — 17)
Educationists 13
Dancing 14
Dressmakers 15
Information Wanted 16
Music 17

EMPLOYMENT (18 — 23)
Salesmen and Agents Wanted 18
Help Wanted—Male 19
Help Wanted—Female 20
Situations Wanted—Male 21
Situations Wanted—Female 22
Teachers Wanted 23

HOME BUILDING (24)
Building Supplies, Contractors, Decorators, Floor Surfacing, Heating and Plumbing, Piping.

MERCHANDISE (25 — 37)
For Sale—Miscellaneous 25
Bicycles 26
Musical Instruments 27
Radios 28
Market Specials 29
To Rent—Miscellaneous 30
Typewriters to Rent 31
Wanted—Miscellaneous 32
Dogs and Cats 33
Canaries, Caged Birds 34
Fur-bearing Animals 35
Office Supplies 36
Boats and Engines 37

FARMERS' MARKET (38 — 43)
Poultry Supplies 38
Baby Chicks 39
Livestock 40
Machinery 41
Grain, Hay, Feed 42
Seed 43

LET'S TRADE (44)

AUTOMOTIVE (48 — 52)
Motor Trucks, Tractors 48
Auto Service Directory 49
Garages 50
Automobiles 51
Auto Accessories 52

RENTALS (53 — 71)
Farms to Rent 53
Farms Wanted 54
Hotels 55
Rooms Wanted 56
Rooms—Housekeeping 57
Rooms—Board 58
Rooms—Furnished 59
Rooms—Unfurnished 60
Suites Wanted 61
Suites—Furnished 62
Suites—Unfurnished 63
Houses Wanted 64
Houses—Furnished 65
Houses—Unfurnished 66
Offices for Rent 67
Offices Wanted 67a
Stores for Rent 68
Storage Space 69
Warehouse Space 70
Resorts 71

FINANCIAL (72)
Money to Loan 72

REAL ESTATE (73 — 84)
Vacant Lots 73
Acreage 74
Farms Wanted 75
Farms for Sale 76
Listings Wanted 77
Business Opportunities 78
Listings Canceled 79
Property for Exchange 80
Property for Sale 81
Property Wanted 82
Houses Wanted 83
Houses for Sale 84

TIDES

Aug.	Time h.m.	Ht ft.	Time h.m.	Ht ft.	Time h.m.	Ht ft.	Time h.m.	Ht ft.
1	....		8.41	1.1	18.42	8.1	20.42	8.0
2	0.10	8.5	9.14	1.1	19.00	8.0	21.18	7.6
3	0.54	8.3	9.49	1.4	19.15	7.9	21.59	7.4
4	1.39	8.0	10.22	1.7	19.21	7.8	22.45	6.9
5	2.32	7.6	10.55	2.4	19.20	7.6	23.36	6.5
6	3.41	7.1	11.28	3.1	19.07	7.6	....	
7	0.22	5.9	5.08	6.6	11.58	3.9	19.20	7.6
8	1.31	5.1	6.37	6.0	12.23	4.7	19.37	8.0
9	2.35	4.3	....		....		19.59	8.3
10	3.41	3.4	....		....		20.23	8.6
11	4.41	2.5	....		....		20.52	9.0
12	5.35	1.6	....		....		21.38	9.2
13	6.25	1.0	....		....		22.35	9.4
14	7.10	0.5	17.20	8.1	18.44	8.0	23.41	9.4
15	7.55	0.3	17.32	7.9	19.49	7.5	....	
16	0.45	9.1	8.38	0.5	17.42	7.7	20.44	7.0
17	1.45	8.8	9.20	1.0	17.10	7.6	21.36	6.4
18	2.45	8.1	10.03	1.8	17.14	7.7	22.30	5.6
19	3.50	7.6	10.43	2.8	17.40	7.8	23.29	5.3
20	4.58	7.0	11.23	3.9	18.12	7.9	....	
21	0.30	4.5	6.20	6.4	12.02	4.9	18.45	8.0
22	1.35	4.0	9.28	6.1	12.27	5.9	19.18	8.1
23	2.44	3.5	....		....		19.46	8.1
24	3.50	3.2	....		....		20.01	8.1
25	4.48	2.7	....		....		19.55	8.1
26	5.38	2.5	16.12	8.2	18.15	8.0	20.18	8.1
27	6.22	2.3	16.35	8.3	19.07	7.9	21.26	8.0
28	7.02	2.0	16.58	8.1	19.40	7.7	23.03	7.9
29	7.39	1.9	17.15	7.9	20.07	7.4	....	
30	0.08	7.9	8.12	1.9	17.20	7.6	20.33	7.0
31	0.59	7.9	8.45	2.1	17.02	7.4	21.02	6.5

Announcements

BIRTHS

LOVITT—To Mr. and Mrs. Leighton Lovitt, at the Royal Jubilee Hospital, Aug. 22, a sister for Wendy, Donna.

MARRIAGES

LEVERIDGE-ADAMS—The marriage of Miss Edith Adams, Winnipeg, daughter of Mr. and Mrs. A. Adams of Victoria, formerly of Moose Jaw, to Mr. George Leveridge, Victoria, eldest son of Mrs. G. E. Leveridge of Moose Jaw, took place in the chapel of Christ Church Cathedral, on Aug. 9, with Rev. T. L. Leadbeater officiating.

CORCORAN-MacDOUGALL—The marriage of Mary Anne "Peggy," eldest daughter of Mr. and Mrs. Donald MacDougall, Elm Creek, Man., to James Alfred Corcoran, son of Mr. and Mrs. P. E. Corcoran, 1940 Greatford Place, was solemnized at 9 a.m., Aug. 25, at St. Andrew's Cathedral, with Rev. Father J. L. Blanchfield celebrating the nuptial mass.

MASTERTON-AKEHURST—Mr. and Mrs. C. E. Akehurst, Signal Hill, Esquimalt, announce the marriage of their daughter, Marjorie Muir, to George Ernest Masterton, son of Mr. and Mrs. G. E. Masterton, Glasgow, Scotland, which took place in the vestry of St. Andrew's Presbyterian Church at 7 p.m., Aug. 23, with Rev. J. L. W. McLean officiating.

DEATHS

COULTER—Passed away at his residence, 178 Beach Drive, on Aug. 24, 1947, Samuel Coulter, born in Owen Sound, Ont., and a resident of the Yukon for many years. Survived by his widow, Winifred; two daughters, Mrs. Margaret Mereski, of Taber, Alta., and Patricia, at home; and was a member of Victoria Lodge, No. 1, I.O.O.F.
The funeral will take place Wednesday next, the cortege leaving the Sands Mortuary Ltd. Chapel at 1.45 p.m.; and at 2 o'clock services in St. Matthias' Church. Interment in the Royal Oak Burial Park.

McLEAN—Passed away at the family residence on Aug. 25, 1947, Charles Arthur McLean, aged 60 years, beloved husband of Jennie Lavina McLean of 632 Moss Street. The late Mr. McLean was born in Sparta, Ont., and had been a resident of Vegreville, Alta., for 23 years, prior to coming to Victoria five years ago. He leaves to mourn his loss, besides his wife, two sons, Robert Arthur and John Fisher McLean at home, three daughters, Miss Caroline May and Miss Marion Lois, both at home, and Mrs. Roberta Elaine Bate in Montreal, two grandsons, also brothers and sisters in Ontario, one brother in Oakland, Calif., and one sister in Detroit, Mich.
Funeral will be held Thursday at 3 o'clock from McCall Bros. Funeral Chapel, Rev. William Allan officiating. Interment in Royal Oak Burial Park.
(Vegreville and Edmonton papers please copy.)

NOBLE—There passed away at the residence on Aug. 25, 1947, Mrs. Margaret Helen Noble, aged 83 years, of 1441 Gladstone Avenue. She was born in Wales and had resided in Victoria for the past 20 years. The late Mrs. Noble is survived by three sons, Stewart Snape in U.S.A., Edward and Richard of Victoria, and two daughters, Mrs. Seymour Biggs and Miss Marjorie Snape, both of Victoria, six grandchildren, and two great-grandchildren, also one brother in eastern Canada.
Private funeral services will be held in McCall Brothers Floral Funeral Chapel on Wednesday afternoon at 3 o'clock. Rev. O. L. Jull officiating. Cremation will follow at Royal Oak.

SPILLER—At the Royal Jubilee Hospital on Aug. 25, 1947, Hester Anne Spiller, aged 55 years, beloved wife of John Samuel Spiller of 228 Douglas Street; born in Skibbereen, Ireland, and had resided in Calgary, Alta., for 32 years prior to coming to Victoria five years ago. She leaves to mourn her loss besides her husband, three daughters, Mrs. C. G. Baker of Vancouver, B.C., Miss Jean M. and Miss Betty at home, and one son, John Ernest, at home, and two granddaughters, also her mother, Mrs. William Skuce of Calgary, and five sisters and two brothers.
Funeral services will be held in McCall Brothers Floral Funeral Chapel on Thursday afternoon at 1.30 o'clock. Rev. Dr. W. W. McPherson officiating. Interment will be in Royal Oak Burial Park.
(Calgary, Alta., papers please copy.)

CARD OF THANKS

Eddie, Gordon and Cecil Temple, sons of the late Mrs. Eunice Adelaide Temple of 2871 Dysart Road, desire to express their heartfelt thanks to their many friends for the lovely floral tributes sent to her funeral, and for kind letters, received and words of condolence offered in their sad bereavement.

IN MEMORIAM

PORTER—In loving memory of our only dear son, Flt. Lt. John Edward (Jack) Porter, and the members of his crew, killed on active service, Aug. 26, 1944.
Per Ardua—Ad Astra
—Mother, dad and Audrey.

SHEA—In loving memory of our dear son and brother, Spr. Edgar Norman Shea, killed in action, Aug. 26, 1944, at Caen, France.
We think of him in silence.
No eyes can see us weep.
But still within our aching hearts,
His memory we keep.
—Ever remembered by his father and mother, sisters and brothers.

FLORISTS

ALL FLORAL WORK ARTISTICALLY designed. We grow our flowers. Brown's Victoria Nurseries, 618 View. G6612, G3527. x

ANY FLORAL DESIGNS — LOWEST prices. N. B. Pollock, 1315 Douglas. G5315. x

Funeral Designs, Weddings, Bouquets, Corsages, Fresh Cut Flowers Delivered. WOODWARD'S Florists, 619 Fort. G5614 x

THE POSY SHOP, 653 FORT — FLORAL tributes, fresh cut flowers, wedding bouquets, corsages. Phone G5422. x

FUNERAL PIECES ARTISTICALLY DESIGNED
ALL BRANCHES OF FLORAL ART WORK
ISLAND FLORIST, formerly TYRRELL'S
755A YATES E 0743

3 FUNERAL DIRECTORS

SANDS MORTUARY LIMITED
1803 QUADRA ST PHONE E 7511
BEAUTY AND DIGNITY WITHOUT EXTRAVAGANCE x

THOMSON FUNERAL HOME
Established 1911 Formerly of Winnipeg
Lady Assistant Licensed Embalmer
1625 Quadra St. Phone G2612 x

B.C. FUNERAL CO. (HAYWARD'S) LTD.
Established 1867
Moderate Charges Lady Attendant
734 Broughton Street
Telephone E3614 x

McCALL BROS.
"The Floral Funeral Home"
Office and Chapel corner Johnson and Vancouver Sts. Phone G2012 x

THE CURRY FUNERAL HOME
Opposite Christ Church Cathedral
980 Quadra Street
Phone G 5512 x

5 COMING EVENTS

AN OLD-TIME DANCE
Saturdays, Crystal Garden (lower): Homesteaders' orchestra. Featuring waltzes! Twosteps! Schottisches! Minuet! etc. 9-12. 50c. Fun for all the family. x

AGAIN AT McMORRAN'S, WEDNESday, Aug. 27, Doc's Old-timers, 9-12; 50c. 3-49

COMING EVENTS (Continued)

AFTER THE LABOR DAY RACES, meet the drivers at the Vancouver Island Outboard Ass., North Ward Community Hall, Kings at Rose Streets. Dancing 9-1; Island Band Wagon. Admission 50c. 6-52

A BETTER OLD-TIME DANCE EVERY Wednesday, with Stewart's orchestra at the Arcade (Broad and View). x

McMORRAN'S SEASIDE DANCING PAvilion, Cordova Bay. Dancing every Saturday night, 9-12; Stan Cross' orchestra; tombola prizes. There's a good time anytime, at McMorran's. x

MADAM OLIVIA, TEACUP READING, 2-4, commencing Sunday. James Bay Dining-room. 4-50

OLD-TIME BARN DANCE, EVERY Wednesday, 9-1 a.m.; Mrs. Bowe's orchestra; good caller; good floor. Trail Riders' Ranch, opposite Goldstream Hotel. 3-49

PROGRESSIVE WHIST, NIGHTLY, 8.30; first $7, second $4, third $2, fourth $1, two $1 specials. Pastime Whist, 727 Pandora Ave.

"WHIST NIGHTLY, 8.30 P.M. ADMISsion 25c. First, $7; second, $4; third, $2; fourth, $1. Four specials. Three-night aggregate score, $5. "Partner," Tuesday, Thursday, Saturday. "Playfair," Westholme Hotel, Government St. x

5a WHERE TO EAT

EVERYBODY'S TALKING
About the delicious refreshments and quick service that Ciro's give. Drop by tonight after the show.
CIRO'S CAFE, 809 YATES STREET
(Now under new management)
Mr. Wilbur Booth, Manager 26-71

CAMEO CAFE AND SODA FOUNTAIN
is the talk of the town. Where you may enjoy good meals, with ultra-modern refrigeration. Breakfast, dinner, supper lunches, afternoon teas, anytime.
AT OUR SODA FOUNTAIN
Home Made Ice Cream
Ice Cream to Take Out
THE CAMEO
823 YATES STREET
(Seating Capacity 175) 26-71

The Best Fried Chicken You Ever Tasted. Also Fish and Chips. Chris' Coffee Shop, Cook Street (at Fort) 26-71

Delicious refreshments and good coffee are a real treat served at the Coffee Cup, 1111 Government Street 26-71

Best Coffee in Town. Cooper's Coffee Shop, opp. Technocracy, 731 Fort. 26-71

THERE ISN'T A DISH ON THE MENU at the Douglas that you won't enjoy. Luncheons are served daily. Chicken and steak dinners are our specialty. Just Dial B4532 and we'll make a reservation for your party.
Hotel Douglas Restaurant, 1450 Douglas St. 26-71

YES YOU'LL ENJOY the good food served at the Elite and you will like the quick and courteous service given on all orders. No order too small or too large.
ELITE CAFE, 728 Fort Street 26-71

HUNGRY?
Make your summer menu completely satisfying. Our dinners offer variety sufficient to tempt any jaded summer palate.
Afternoon teas our specialty, 2 till 4 p.m.
Special dinner, Sunday evenings, 6 till 8, $1.25
JAMES BAY HOTEL DINING-ROOM
Government Street
Midway between Beacon Hill Park and the Parliament Buildings. G 7151 26-71

Everybody Meets at Johnny's
Good food, quick service, Fort (at Quadra) 26-71

YOU WILL ENJOY THE HOME COOKED MEALS AT
STEVENSON'S CAFE & CHOCOLATE SHOP
Service from 10 a.m. to 11.30 p.m.
725 YATES STREET 26-71

A GOURMET FANCY
There is the choice of various foreign dishes which we serve at the Wishbone Grill by Swiss chefs, in pleasant and home surroundings.
WISHBONE GRILL
Douglas and Courtney Streets 26-71

ESQUIMALT

Monty's Cafe—Fine foods, 1323 Esquimalt Road. Open 8 a.m. to 12 midnight. 26-71

Best Burgers in Esquimalt. The Salmax, 899 Esquimalt Road (at Head Street) 26-71

A Special Food Well Served
Tudor Lunch, 1265 Esquimalt Road 26-71

6 LOST and FOUND

LOST—A PARCEL IN KRESGE'S, MONday P.M. Phone B2398. 1-48

LOST—BLACK BILLFOLD, SATURDAY afternoon, probably Cadboro Bay bus. Contact Rev. W. Hills, B4750. Owner, Cowperthwaite-d'Umbell. 2-48

LOST—GOLD CHARM BRACELET, 4 charms, Sunday, on Fort, Blanshard or Yates Sts.; great sentimental value. Phone G6115. 3-50

LOST — SATURDAY AFTERNOON, around Hudson's Bay, lady's gold Bulova wrist watch. Phone G6523. Reward. Valued as keepsake. 2-48

IF ADDRESS AND IDENTIFICATION BE given, dress-jacket, found around Cordova Bay, will be returned to David Readshaw, at cost of ad. Box 1306 Times. 1-48

MISSING — HALF-PERSIAN BLACK cat; answers to name Bob. Reward for return or information. 637 St Patrick Street. B1258. 2-48

WOULD PARTY WHO PICKED UP lady's purse in 800 block, Balmoral, and took $40, please contact S. Watson, 845 Balmoral. B4415. 2-49

PERSONAL

ADVANCE SHIPMENT OF BABY BUNTings and winter outfits (1-6X). The Stork Shop, opp. Times. G2661.

ARTISTIC AND MODERN PICTURE framing. Many styles, fine workmanship, at Diggon's. x

ALCOHOLICS ANONYMOUS
Beacon Hill Chapter. Confidential information and advice to alcoholics. Phone E 5035. x

CROCHETING, KNITTING AND DRESSmaking. G7515. x

FINE PRINTING—SOCIAL, BUSINESS. Everything from a card to a catalogue at Diggon's. x

AT THE MOSQUE
Have Your Beads or Pearls Restrung by Experts.
Jewelry Designed and Repaired
610 FORT ST. E 2124

BELTS, TRUSSES, ELASTIC HOSIERY. Expertly fitted. Private fitting room. Nurse in attendance for ladies.
THE MODERN PHARMACY LTD.
Douglas St. at Johnson E1191

ECZEMA, ITCH, PILES, DANDRUFF rash. Try Teenjore Ointment. 638 Cormorant St., and all department drug stores. x

7 PERSONAL (Continued)

CARROLL GWYNNE COSMETICS
Complimentary Skin Analysis and Harmonized Make-up
YORK BEAUTY SALON 635 PORT ST.
Phone E6723, Miss Hazel Harvie, for Appointment 26-68

FOOT COMFORT — NON-SKID ARCH support with adjustable pad to suit your particular case. Instant relief for tired, aching feet. Mail orders—give correct shoe size. Cost only $1.50 pair. Cunningham Drug, FORT and Douglas. Garden 8091. Private fitting room. x

He had the ring, he had the flat,
She read this Ad. and that was that.

In which we stated we could furnish a nest for $398 for 3 rooms, and get a dinette (6 pcs.) bedroom suite (4 pcs.) Davenport Suite (2 pcs.) Tri-lite & shade with 3 candles, spring & mattress, walnut coffee table and Numdah rug. 16 for $398.00.

Does your husband misbehave,
Grunt and grumble, rant & rave?
Shoot the brute down here 'n save.

Like on this davenport set in the deep ribbed V-lure for only $159.00 . . . can't tell they've tucked a bed inside.

At the plate he stood to wield,
Smacked our sign off centre field.
A loud report from off the lumber,
Thousands cheered, "Ever So Humber."

FURNISH YOUR HOME . . . or make an easy start . . . all 3 rooms for $398 as listed above.

In our Ads we tell the truf,
C'mon down & get the proof.

HUMBER BROTHERS
in the Heaney Warehouse . . . View St. . . below Gov't. Opp. Courthouse.

"They Say We Give Furniture Away With A Smile"

SEND US YOUR JINGLES . . . we will pay $2 for any we print. Originality counts most. Mail to HUMBER BROS. . . . "from warehouse to your house" in the Heaney Warehouse.

FREE DEMONSTRATION
SAMBO AND BOZO
THE NOVELTY LAWN SPRINKLER
You can get one out of this first shipment at the low price—Delivered to your door. $6.95
E 6353 B 5311
W. E. FERRIDAY 22-59

I WILL CALL WITH CASH FOR YOUR old carpet in any condition. G8959, before 10 a.m. and after 5 p.m. x

LADIES' ANGORA GLOVES—ALL COLors, $1.98 and $2.98. The Beehive, 633 Fort St.

LADIES AND GENTS WHO ENJOY THE quiet graceful style of dancing invited to join private group. Box 1264 Times. 6-51

PICTURE FRAMING—FIRST-CLASS JOB guaranteed. Large stock of mouldings. Williamson's, 640 Fort St. x

OAK BAY BEAUTY SALON, 2239 OAK Bay Ave., near Monterey. First set free after all permanents and cold waves. B2833. x

LOOK FOR THE DAILY
"NOT ADVERTISED"
SPECIAL VALUES
—IN—
SPENCER'S
FURNITURE DEPARTMENT
SECOND FLOOR

NEW SHIPMENT OF GOTHIC BRASsieres, also Nu-Back front-lace corsets. Irene Carroll, figure stylist, 766 Fort St.

ONE FREE DEMONSTRATION OF OUR infra-red vapor cabinet. These home Turkish baths relieve arthritis, break up colds, reduce overweight. Rent our reclining type for restful relaxation, delivered for personal use, then removed. Phone B1253. 20-59

RONSON LIGHTERS REPAIRED IN ONE week. Genuine Ronson parts. Mail to Hotel Malaspina Cigar Store, Nanaimo, B.C. 26-68

SHOTBOLT'S COMPOUND BALSAM OF honey, for coughs and colds. Shotbolt's Drug Store, 589 Johnson St. x

RECORDS
ARE IDEAL FOR ALL OCCASIONS
SEE OURS
15c EACH 7 FOR $1.00
B.C. SOUND AND RADIO SERVICE
931 FORT ST. PHONE E4731

WE RE-WEAVE YOUR OLD RUGS into new thick, reversible rugs to fit any room, any size. Telephone G8959 before 10 a.m. or after 5 p.m., or write Aladdin Carpet Weaving Co., 2612 Thorpe Place, Victoria. x

FOR THE BRIDE

ACME PRESS LTD., 753 VIEW ST. — Wedding invitations neatly and correctly printed. Phone E2821. x

10 BEAUTY SHOPPES

ACT NOW FOR OUR TWO-FOR-ONE specials in permanents and cold wave. New Ray Beauty Shoppe, 830 Fort. x

ENJOY A CAREFREE SUMMER WITH a lovely permanent from La France Beauty Salon, 715 View. G7443. x

HOLLYWOOD BEAUTY SALON, 617 Fort St. (above Nutshell). E0433. Prop., Peggy Henderson. x

NEW PERMANENTS — FINE HAIR A specialty. Bobette Beauty Salon, Room A, Campbell Bldg. G6652.

PERMANENTS - BEST MATERIALS used. Bill Atkinson, 1328 Blanshard. B1326. tf

SCHOOL CHILDREN'S SPECIALS
Oil Shampoos, Hair Shaped, Hair Tapered
Cold Wave End Curls, Machine Perms
LA FRANCE BEAUTY AND SLENDERIZING SALON
715 View G 7443 x

SUSSEX BEAUTY SALON, 706 BROUGHton. For appointment, phone E5115. x

REIMER'S BEAUTY SALON, 743 VIEW St., for permanent waves and hairdressing. Phone E4432. x

TYRRELL'S LTD.—PERMANENT WAVE specialists at D. Spencer Ltd., 4th Floor. E4141. x

THE CHARM BEAUTY SALON
CORNER CENTRAL and ST. PATRICK
OAK BAY
PHONE B5521 x

TRU ART BEAUTY SALON—PERMAnents a specialty; test curl given. Mary Olsen, 1036 Fort St. E8234. tf

PERSONAL SUPERVISION FOR PROBlem hair. Permanent waves of distinction by the Avalon Beauty, upstairs, Kresge Bldg. E0522. tf

10 BEAUTY SHOPPES (Continued)

VOGUE BEAUTY SALON, 717 VIEW. Lorene Tantow, proprietress. B1112 x

Business Cards

BRICKLAYERS

BRICKLAYER — FIREPLACES, CHIMneys designed, built or repaired. Satisfaction guaranteed. B5022. 26-51

BULLDOZING

BULLDOZING, LAND CLEARING, ROAD grading, excavating, backfilling. The right machine for every job. John D. Kissinger Jr. Day E 8425; night B 3947.

BULLDOZING AND EXCAVATING — Henry's Service. E 3378. Free estimates. 26-52

CARPENTERS

FOR HOUSE BUILDING AND REPAIRing, phone G8910. 1196 Wychbury. 26-75

GENERAL CARPENTRY, ALTERATIONS, repairs, finishing. McCoy G8351 tf

NEED AN ADDITIONAL CUPBOARD? All general carpentry done. G 8391.

CATERER

CATERER — FOR WEDDINGS, BANquets, dances. G7429. Mrs. Norris tf

CATERER FOR WEDDINGS, BANQUETS, dances; also ballroom for rent. Prices reasonable. Phone G0286 or E5700. tf

NORRINGTON'S BAKERY LTD.—BAKers and caterers. Sandwiches made to order. Glasses, dishes, cutlery for hire. 1027-29 Cook St. G3041. tf

SPECIALIZED CATERING FOR WEDdings, banquets, dances. Best of equipment. Stratton's Catering Service. B3381 tf

CABINETS

KITCHEN CABINETS, STORE FIXtures made to your specifications. Variety Wood Products, 650 Montreal St. G1833. x

CEMENT CONTRACTORS

FOR EXPERT CONCRETE WORK
SIDEWALKS
FOUNDATIONS DRIVEWAYS
Phone PAUL ZALUSKI — B2414
Good Job Every Time tf

A 2½-FT. ELECTRIC CEMENT MIXER, $3.50 per day. Phone E7256. tf

CHIMNEY SWEEP

ACME CHIMNEY SWEEP—SPECIALIST and fluonomist. E8427. 33 years' service with Victoria Fire Department. tf

ALWAYS A BETTER JOB BY PACIFIC Chimney Sweeps. Newest vacuum equipment. Operated by veterans. E8298

GRAY'S CHIMNEY SWEEP (REGIStered); vacuum service; work guaranteed. War veterans. Reliable. E7224

CONTRACTORS

COARSE CINDERS FOR DRIVEWAY fill, etc. Per yard delivered, $1.50. Empire Wood and Coal Co. B2424

ALTERATIONS AND ALL KINDS OF repairs. S. E. Weismiller. B1252.

ROCK DRILLING AND BLASTING. A. J. Barr, 977 Cloverdale Ave. G5152 x

CROYDON CONTRACTORS — DRIVEways, sidewalks, fencing, small alterations, steps. We served over there. May we serve you here. E3813. tf

ROCK DRILLING, BLASTING AND stump blasting. Cement mixer for hire. B5044. 26-49

COMMERCIAL ART

"PICTURES TELL EVERYTHING"
ILLUSTRATING FOR NEWSPAPERS
SILK SCREEN POSTERS
STREETCAR POSTERS
BOOKLETS
TOURIST FOLDERS
LETTERHEADS
COMMERCIAL ART DEPT
TIMES

DRAFTSMEN

BUILDING DESIGNS—HOME PLANS
For a complete service, visit Home Planning Department, 312 Central Building. Competent draughtsmen will gladly discuss, without obligation, your planning problems.
INSURANCE — BLUE PRINTS
N.H.A. and 5% Building Loans
C. N. GORE
312 Central Building Phone E2132
Evenings G 9046 x

ELECTRICAL REPAIRS

ELECTRICAL REPAIRS — HAVE YOUR iron, toaster, waffle iron or sandwich toaster repaired now. Expert workmanship at low prices. Hudson's Bay Company Housewares Department. Phone E 7111

ENGRAVERS

PHOTO ENGRAVING—HALF-TONE AND line cuts. Times Engraving Department. Phone B3131

FLOOR POLISHING

YOUR FLOORS EXPERTLY WAX POLished. Homes our specialty. Greens, established 1930. G5023 tf

FLOOR SURFACING

NEW PORTABLE ELECTRIC SANDERS for rent. Sidney Lumber Co. G2515. tf

FOR RENT—ELECTRIC FLOOR SANDers, edgers and polishers. All new equipment. Complete line of floor-finishing materials and waxes in stock. Instruction for finishing floors supplied with machine.
SHAWNIGAN LUMBER COMPANY
2000 Government St. tf

CAPITAL FLOOR CO. FLOORS SANDED and refinished, asphalt floor tiles. Free estimates. G5605, E8975 tf

B.C.R. FOR FLOOR SANDING AND Mastic tile floors. Free estimates. Expert workmanship. B.C. Roofers and Agencies, 715 View St. E6822. Night, G6144. R. Watson, manager, flooring dept.

FLOORS SANDED AND REFINISHED—Old made to look like new. G5807

FLOOR SANDING, FINISHING. GUARanteed estimates given. R. Headley. B4434, before 5 o'clock. tf

FLOOR SURFACING (Continued)

LEN JONES & CO.—FLOORS SANDED and finished. Estimates free. B3511

MODERN FLOOR CO. HARDWOOD floor layers; sanding and finishing, new and old floors. B3295 tf

V.I. HARDWOOD FLOOR CO., 707 Johnson St. Free estimates. G7214

GLASS

GLASS AND MIRRORS OF ALL KINDS. Moeserschmidt & Sons, 935 Mason St. G 6962

GARDENERS

CALL E 3953 OR LEAVE MESSAGE day or night. Tree pruning; spraying, hedges trimmed, landscape gardening done. Practical entomology, horticulture, plant pathology. J. S. Downing tf

GUITARS

GUITAR INSTRUCTIONS, GUITARS rented. Rhythm Studio, 1032 Fort Street

SPANISH GUITAR LESSONS GIVEN, any style. For appointment phone E 9012. 26-61

GUNSMITH

FRED E. BEHNSEN, 629 PANDORA. E7714.

HATS

HATS CLEANED, BLOCKED AND STERilized. B.C. Hat Service, 1315 Blanshard, opposite Library tf

HAULING

DUMP TRUCK AND DRIVER FOR hire. Sand, gravel and fill hauled. B1092. 26-66

HEARING AIDS

TELEX
The sensational, new Hearing Aid, handled exclusively by this agency for Vancouver Island.
206 Kresge Building E 2436
R. O. MUNSON 26-60

INSULATION

HEAT SEAL INSULATION AND ROOFING (V.I.) LIMITED
Western Canada's Oldest and Largest Insulating Firm
E5221 1216 BROAD ST. E6021
Evenings, G8801 tf

LAWN MOWERS

A. E. PRICE & SON, LOCKSMITH, 1232 Government Street. Lawn Mowers sharpened, collected and delivered. G 6221

IRA BECKER & SON
Lawn Mowers Sharpened, $1
First-class Job Guaranteed—We Call and Deliver
Phone G8742 648 Cormorant St. tf

MOVING AND STORAGE

ALERT SERVICE CO.—MOVING, SHIPping, heavy hauling. 749 Broughton St. Phones E4101-4102. x

FURNITURE MOVING, CRATING AND general cartage. Temporary phone, B 3856. 26-64

NOVELTIES

BURROUGH GIFT MART, 808 FORT ST. (next to Tergeson's). The joke, trick and novelty shop. E 8432. 26-61

PAPERHANGING and PAINTING

A1 BETTER CLASS INTERIOR AND exterior painting, paperhanging, spraying, by experts. Western Decorators. E 5007. x

A RELIABLE PAINTING AND DECOrating service at reasonable rates. G 1404. 26-54

CULLINGFORD, E7070, PAINTING AND decorating, paperhanging, etc. tf

E. CONRAD, B5643. L. H. LOGAN, G4034. Painting and decorating, anytime.

GEO. E. GOODWIN, FORMERLY OF Regina Painting and decorating contractor. B6491. Res. G9198. Satisfaction guaranteed. 2528 Estevan. Est. 1911

IF YOU WANT A FIRST-CLASS PAINTing or paperhanging job done reasonably, call E8773. Acme Decorators. Guaranteed work of the finest quality. Fully experienced workmen. Immediate service. tf

LENNAX BROS.—PAPERHANGING, INterior decorating, exterior painting, spraying. Estimates free. Phone B3752 tf

PAINTING AND DECORATING WORK done. Reasonable. Phone E 2664. 26-71

ALL CLASSES OF INTERIOR AND EXterior work. Scottish Decorators. G 3042, G 6461. Evenings, 5-7.

PAINTING AND PAPERHANGING DONE by experts. Satisfaction guaranteed. J. Goldie and A. Day. Phone Colquitz 130M or B3651

ROOMS PAPERED, $8, INCLUDES NEAT, attractive paper, labor. Archer, G2328. 16-56

SPRAY PAINTING, ROOFS, STUCCO, etc. E8773. tf

$10 AND UP—PAPERS THAT ROOM, includes paper. D. Smythe. B 3837 26-61

PLOWING

ACREAGE AND GARDENS PLOWED and disced, excavating and leveling, etc. Ford tractors. Jewkes. E7377 tf

ALL TYPES OF TRACTOR WORK done; black soil and clay fill. Carlson, B1347. 26-73

ANY TYPE OF TRACTOR WORK—Plowing, discing, levelling, backfilling, excavating. E9691 tf

GARDENS PLOWED WITH ROTARY tiller. No hoeing necessary. Frank Glass. G 1205 x

PERCY GILL—FOR PLOWING, DISCing, acreage and gardens; excavating and leveling. Rotary Tiller for acreage, powered by Ford tractor. Albion 137R tf

FLATING

ATTENTION—WE DO PLATING, POLishing, etc. V.I. Plating, 1009 Blanshard.

PLUMBING and HEATING

DOUBLE-DRAINBOARD SINKS. Victoria Plumbing Co., 1805 Cook St. G 1553.

FURNACES REPAIRED AND INstalled. All work guaranteed. Shaw Sheet Metal, 1317 Wharf St. B 2342.

REFRIGERATORS

REFRIGERATORS
ALL MAKES SERVICED AND REPAIRED
EXPERT WORKMANSHIP
KER ELECTRIC 1111 FORT
B3425

SURVEYS SHOW THAT WOMEN WHO shop the Times Classified first save more! Make your TIMES Want Ad. large enough. Phone B3131.

ROOFING

A PERFECT COMBINATION
Genuine Duroid Roofs and Applied by
The Genuine Duroid Approved Applicators
HOME BUILDING PRODUCTS LTD.
2006 Government G5421

A BETTER ROOFING SERVICE
DUROID AND ACE TEX ROOFS LAID complete. Hexagon or square butt. New roofs or over your present shingles. Special lead collar flashing on chimneys; approved applicators, experienced workmen. Gyproc wool thick insulation installed, saves up to 30% in fuel costs. All work guaranteed. Terms if desired. Free estimates, no obligation.
STEWART & HUDSON
405 Gorge Rd B2171

ASPHALT SHINGLES — Expertly Applied
Roof Gutter and Down Pipe Repairs
ADANAC ROOFING CONTRACTORS
B3776
Day or Evening 26-52

TILE SETTING

GENUINE "EAGLE" GLAZED TILE—Free estimates. For sinks, hearths, bathrooms, etc. Experienced workmen. G4483 or E3845. tf

TAILORING

DRESSMAKING, ALTERATIONS, SHIRT collars turned, drapes, furs. 1030 Fort St. tf

LADIES' AND GENTS' TAILORING — Expert remodeling, alterations. J. Davis, 623 Yates. E 5811 tf

TREE TOPPING

ALL RESPONSIBILITY TAKEN—TOPping, removing dangerous trees. Reasonable charges. G 7777.

DANGEROUS TREES TOPPED OR felled by experienced man. Phone Col 110M.

POWER SAW, PHONE G 8960. TREES trimmed and cut to any length by hour or contract. 26-61

TREE SURGERY

SCIENTIFIC TREE PRUNING, SPRAYing, cavity treatment, fertilizing, dangerous trees removed. Cowie & Hicks. B1676.

WASHING MACHINE SERVICE

AUTHORIZED BEATTY WASHER and APPLIANCE SERVICE
We Call and Deliver
McLENNAN, McFEELY & PRIOR
1400 Government Phone G1111

WASHING MACHINE SERVICE
Expert Repairs on Any Make of Machine
B3425
KER ELECTRIC 1111 FORT ST.

VACUUM REPAIRS

ALL ELECTRIC VACUUM CLEANERS repaired. Parts all makes. Brushes rebristeled, wheels, switches, bags, belts, motors reconditioned. Call G3133. 807 Fort.

WOOD and COAL

A BARGAIN—ALL 100% DOUGLAS FIR mostly inside blocks and slabs, 2 cords $14 and 4 cords $20, and also special best No. 2 wood 2 cords $8 and 4 cords $15 only. Delivery right away. Phone, day E 8842, night E 3070. Safeway Fuel Co. 26-54

A BARGAIN IN SELKIRK WOOD BARK slab and inside mixed, 2 cords $10 and 4 cords $18 only. Play safe, buy for winter now. Phone E 8842 and night E 3070. 26-60

A BIG CORD CEDAR ONLY $3.00. ½ cord $1.75. Hardial. E 6722 23-51

A SPECIAL—SWEENEY COOPERAGE dry kindling, $5 a cord. Immediate delivery. E5023-E8721. 26-68

A SPECIAL—UP-ISLAND NO. 1 DOUGlas fir. Dry, mostly all inside blocks and heavy slabs. Clean, easy splitting. Good summer wood, 2 cords $11. Old John Wood. Day E2743, night E2984. 26-69

A SPECIAL SALE—500 CORDS OF DRY inside fir block with bark slabs, guaranteed never in water. Only $5.50 per cord, in two-cord lots. Buy now while the supply lasts. Sooke Dry Wood Co. E8925. 12-55

A BARGAIN—FOR SECURITY THIS winter order now and have no regrets, for immediate or deferred delivery, all fir, positively satisfaction guaranteed. 100% millrun fir with plenty of inside blocks and bark slabs. One cord, $5.50; two cords, $10, and four cords, only $19. Kindling special, one cord, $5. Bone-dry fir millwood, one cord, $6.50. E8721; night E0420. 26-52

A BARGAIN SALE—ONE WEEK ONLY
WOOD AT HALF PRICE
Yard space needed badly, so we are cutting up all our cull lumber and edgings into 12-inch wood. This wood is all ready for use for kitchen or kindling and heater or furnace. So buy now and save.
1 CD. $3.50 — 2 CDS $6.50
G.K FUEL 760 TOPAZ G 2452 26-55

A DEPENDABLE BARGAIN IN GOOD wood. Up-island fir blocks and slabs, $5.50 cord. Also good mixed wood, all chopped for your convenience ready to burn, $5 per cord.
Immediate Delivery
RONALD HOPKINS FUEL COMPANY
Phone E7916 tf

BEST NO. 1 FIR SAWDUST
Double screened and clean. Head Rig Sawdust. Sacked and delivered at $5.50 Per Unit.
Bulk Sawdust .... $4.50 Per Unit
EMPIRE SAWDUST CO — B 2424 x

WOOD — WOOD — WOOD
The best dryland No. 1 fir. Never been in water. Easy splitting. No sawdust or rubbish. All hand picked. Plenty of inside blocks.
1 Cord $5.50 2-cord lots $11.00
Bone dry No. 1 fir, 1 cord $7.50. 2-cord lots $15.00
We give quick service. Orders taken for Sidney, Deep Cove, Keating, Brentwood. Extra charge.
G 6568 Night Phone G 1645
VICTORIA DOUGLAS FUEL CO.
1826 Govt. St. Victoria 26-59

BONE-DRY FIR WOOD
Up-island 100% fir. It has been in the yard to dry for 10 months. All 12-inch guaranteed dry. $7 per cord in two-cord lots. Hillcrest Fuel Co. G 3015. 26-56

ACME FUEL
(Vic Painter, Manager)
ALBERTA SOOTLESS COAL
No. 1 UP-ISLAND FIR, $5.50 Cord
Order At
DIME MESSENGER SERVICE
Phone G5334
Delivery Service
Baggage — Parcels — Messages
920 PANDORA AVE. tf

WOOD AND COAL (Continued)

DRYLAND NO. 1 FIR MILLWOOD—Never in water, all hand picked, nice and clean. Good wood for fireplace, kitchen and furnace. Ready to burn. Immediate delivery. Our supply coming from Shawnigan tie mill. One cord, $5.50; two cords, $11. E5023-E8721. 26-68

A HILLCREST WOOD SPECIAL
DRYLAND DOUGLAS FIR—ALL NO. 1 slab, mixed with inside blocks. Also split wood, all 12-inch, no rubbish, clean; never been in water. Immediate delivery.
$5.50 PER CORD IN TWO-CORD LOTS.
HILLCREST FUEL CO.
Sole Agent
G1461 Day; G3015, Day and Night 14-56

Professional Cards

ACCOUNTANTS

CAPITAL BOOKKEEPING SERVICE
ROOM 1, 531 BASTION ST.
Complete Accounting and Auditing for Small Businesses
Phone: Office, B4351; Evenings, Mr. Whyte, G3893 x

CHARTERED ACCOUNTANTS

JAMES PRICE & CO.
Chartered Accountants, 618-19 Central Building, 620 View. E7622.

CHIROPRACTORS

JOHN M. STURDY
"Specific Chiropractor"
Neurocalometer
Complete X-ray Fluoroscopic Laboratory
612 View St. E 5034

MASSAGE

REGISTERED MASSEUR AVAILABLE for home calls. E 9724. 26-60

PATENT ATTORNEY

MARKS & CLERK, PATENT ATTORneys, 904 Bk. of Toronto Bldg., Victoria.

PHYSIOTHERAPIST

ESTELLA M. KELLY—SHORT WAVE massage, irrigations. E9121. 612 View. tf

SWEDISH MASSAGE

O. H. LOWENBORG, 20-21 WINCH Bldg. (Spencer's Fort St. entrance). Pine steam baths, light baths, massage. E2311.

13 EDUCATIONISTS

BE PREPARED! BUSINESS, SECREtarial, radiotelegraphy, civil service course. Day and night classes. Sprott-Shaw School.

ROYAL BUSINESS COLLEGE, 1006 GOVernment. G6016. E. W. Maunsell. tf

15 DRESSMAKERS

DELAINE DRESSMAKING, ALTERAtions, invisibe mending; specializing in lingerie and bridal sets; 10 per cent off until Sept. 1. B 4434. 503 Niagara. 26-60

FASHION DRESSMAKERS (From the east) 568A Yates (near Government) E 6726. 26-63

MUSIC

ROYAL OAK, CERTIFICATED TEACHER of piano and singing. Mrs. H. W. Mellish. 26-66

L. SIMPSON'S MUSIC STUDIO
PIANO G1743 THEORY 26-67

Employment

18 AGENTS and SALESMEN WANTED

EARN EXTRA CASH
Make more money easily in spare time. Just show our beautiful Canadian-made Christmas cards to your friends. They sell on sight. Many assortments. Gift cards, seals, tags. Also everyday cards. Beautiful free album showing personal cards, 25 for $1.00 and up. Liberal commission. Write today for unusual sample offer. The Douglas Greeting Card Co., 50 AX Bleeker St., Toronto. 1-48

19 HELP WANTED—MALE

BELLBOY—FOR PART-TIME WORK. Apply Union Club, 805 Gordon St. Phone G1151. 4-51

DELIVERY BOY FOR ALL-DAY WORK. Must know Haultain district. Box 1302 Times. 3-50

HOFFMAN PRESSER WANTED. Steady employment. Apply Capital Cleaners, 725 Caledonia Ave. 3-48

LICENTIATE DRUGGIST. ALL REplies strictly confidential. Salary $250 per month. Box 247 Times. x

MANAGER FOR DRY-CLEANING plant, on Vancouver Island. Must be fully qualified to supervise and train new workers in all cleaning processes. Please state age, experience, education, references and salary expected. Box 265 Times. 6-53

TELEGRAPH MESSENGERS, DAY work. C.N. Telegraphs, 606 View. 6-51

TWO MEN TO CLEAR PROPERTY — Gordon Head. Phone B2712, evenings B1694. 3-50

WANTED—APPRENTICE BOY, 16 OR 17 years, to learn welding trade. Box 1301 Times. 1-48

WANTED—BOY TO HELP IN GARAGE and service station, and to drive car. Apply at View Street Garage. 1-48

WANTED—BOY, 16 TO 19 YEARS, warehouse help, for wholesale firm. Box 1308 Times. 3-50

WANTED—TWO HOSPITAL ORDERlies for King's Daughters' Hospital, Duncan. Phone or write matron. 3-49

WANTED—FIRST-CLASS AUTO BODY man; no other than first class need apply. Steady work, good wages. Apply Mooney's Body Shop, 514 Cormorant. tf

WANTED — TECHNICAL SUPERVISOR for new Kraft pulp mill. Must have initiative and previous Kraft mill experience and be capable of organizing and administrating a technical department for efficient control of manufacturing and quality, and have experience with a fairly wide variety of Kraft paper grades and their requirements, and some bleaching and research experience is desirable. Must be capable of establishing efficient statistical methods. Please state salary required in first reply. Reply to Manager, Pulp Division, Bloedel, Stewart & Welch Ltd., P.O. Box 770, Port Alberni, B.C. 12-58

HELP WANTED—MALE-FEMALE

BOY OR GIRL INTERESTED IN PHOtography, for street camera. Apply Movie Snaps, 716 Fort St. 2-48

20 HELP WANTED—FEMALE

BOOKKEEPER FOR SMALL RETAIL business. Knowledge of typewriting essential. Full time position. Give qualifications and salary expected. Box 261 Times. 6-51

EXPERIENCED WAITRESSES. ALSO kitchen help; regular store hours. Apply Personnel Dept., Fourth Floor, Hudson's Bay Co. 3-49

GIRLS WANTED FOR SODA FOUNTAIN work, permanent; experience not necessary. Apply at Maple Leaf Fountain, 1213 Douglas St. 6-53

20 HELP WANTED—FEMALE
(Continued)

PANTRY HELP AND CLEANERS needed at Mount St. Mary. Apply in person. 3-49

REQUIRED FOR ST. MARGARET'S School, Victoria, two maids, one as kitchen help, one as housemaid. Apply E3013 or G2614. 3-50

TWO EXPERIENCED WAITRESSES wanted, $20 per week, plus board and room; permanent job. Phone Duncan 593L2, Maxwell House Hotel, Cowichan Bay. 6-52

WANTED—CHOCOLATE DIPPER. MUST be experienced. Box 1246 Times. 3-48

WANTED—A WAITRESS, A HOSTESS-cashier and a dishwasher. Apply Majorette Coffee Shop. 6-52

WANTED—BY LARGE INSTITUTION in city, women and girls, experience not necessary, but must be steady and reliable. Apply G 1131, Mrs. Walker. 6-51

WANTED
FOUR RELIABLE GIRLS AS PRESS OPERATORS
—APPLY—
NEW METHOD LAUNDRY
947 NORTH PARK ST. or PHONE G6166
tf

WOMEN WANTED
EXPERIENCE NOT NECESSARY
FULL OR PART TIME
—Apply—
EMPRESS HOTEL LAUNDRY
PHONE E5613
tf

WANTED
FOUR GIRLS
FOR GENERAL WORK IN LAUNDRY
—APPLY—
ECONOMY STEAM LAUNDRY
807 JOHN ST. G6523
tf

WOMEN WANTED
4 HOURS DAILY
EXPERIENCE NOT NECESSARY
FROM NOW UNTIL SEPT. 13
FOR EMPRESS HOTEL LAUNDRY
E5613
6-52

21 SITUATIONS WANTED—MALE

BASEMENTS CLEANED BY POWERFUL vacuum method. Stoves and pipes cleaned. Chimneys swept. All work guaranteed. Operated by veterans. Phone E8298. tf

ELDERLY MAN SEEKS POSITION, FULL or part time. Quick on figures, costs, estimating. Accustomed to industrial work, will accept moderate remuneration. Box 364 Times. 2-49

TREES TAKEN DOWN AND WOOD cut, by hour or contract; power saw. 1073 Oliver St. Phone G4598. 6-48

SITUATIONS WANTED—FEMALE

DOMESTIC WORK OR CARE OF CHILdren for one day per week. Box 1232 Times. 1-48

COMPETENT AND EXPERIENCED music director wishes engagement with school or church. Box 1285 Times. 6-52

RELIABLE YOUNG WOMAN WISHES to learn P.B.X. switchboard. Interested in working, after mastering the board. E5236. 3-50

23 TEACHERS WANTED

OPPORTUNITY FOR QUALIFIED teacher to reopen kindergarten and preprimary classes. Apply Box 263 Times. 2-48

Home Building

BUILDING SUPPLIES

HOME BUILDERS BARGAINS

ASPHALT SHINGLES. A special purchase enables us to offer you 210 lbs. Black Square Butt Roofing Asphalt Shingles. These are a very nice black and will give a lifetime of service without repainting or fading. Easy to apply, lower insurance rates, for new roofs or over your present cedar shingles. Price per square (100 sq. ft.) $10.95. Large head roofing nails available with each purchase.

CEDAR GRAIN SIDEWALL SHAKES. Johns-Manville quality products, has the beauty of wood with graining in the natural, yet the endurance of stone. Fireproof, permanent color, no painting or upkeep for a lifetime. Color Dover white only. Face nails included per square of 13-inch exposure (100 sq. ft.) $15.10

INSULATED BRICK SIDING. A veritable fortress against wind and weather, appearance of real red brick but with insulation equal to 6 inches of solid brick. Easy and quick to apply, no painting or upkeep
Per carton of 48 sq. feet $8.25
Corner pieces, per lineal foot 48c
Soldier course, per lineal foot 21c

ACE TEX SHINGLE VARNISH. A mixture of tar and creosote, fills cracks in old wood shingles, waterproof, penetrating and preserving, dries to a glossy black finish, nothing to touch it as an economical shingle dressing.
1 gallon cans, per gallon $1.13
5 gallon cans, per gallon 87c

PLASTISEAL. A liquid roof cement that contains asbestos fibres, brush it on cold from the can, renews old roofings.
1 gallon, per gallon $1.59
5 gallons, per gallon $1.39

Pure Linseed Oil Shingle Stain, 5 gallon cans, bright red, per gallon, $2.65. Bright green, per gallon $2.90

See us for the selection in builders hardware, wallboards, drain tile, asbestos boards, paints, fence posts, etc.

STEWART & HUDSON
VICTORIA, DUNCAN, NANAIMO, PORT ALBERNI
Address all enquiries for samples, literature etc. to
405 Gorge Road, Victoria B 2171

Merchandise

25 FOR SALE—MISCELLANEOUS

A BETTER CHANCE FOR TOOLS, ETC. AT JACK'S, 1421 BROAD
A Massey Silver Ribbon Cycle $15.00
A Blower Electric, for furnace 8.50
A Hot Water Gas Heated Coffee Urn 12.50

A COMPLETE MATTRESS RENOVATing service for your personal comfort. Capitol Mattress Factory G8825. tf

AT ONCE—RUBBER STAMPS. DIGgon's.

BRAND NEW GARDEN SPRAYERS NOW on sale at reduced prices. There's no catch in this offer; we are just clearing summer lines.
PIED PIPER STORE
648 Johnson St. E 7911

CEMENT BRICK, FLAGSTONE TILE. Solid foundation blocks. 1032 Balmoral Road. x

FOR SALE—MISCELLANEOUS
(Continued)

BLUSO
Wonderful for cleaning purposes in the home. Has been sold in Victoria for many years with great satisfaction.
NEVER BEFORE ADVERTISED
ASK YOUR GROCER
Distribution Agent—Columbia Paper Co. 1410 Broad
26-57

COARSE CINDERS FOR DRIVEWAY, fill, etc. Per yard delivered, $1.50 Empire Wood and Coal Co. B2424.

CHESTERFIELD SUITE, FINEST QUALity, beautiful upholstery, as new. E7870. 3-49

DROPSIDE STEEL CRIB, EXCELLENT condition, mattress, like new. $15. Jones, B3216. 3-49

ELECTRIC BEATTY WASHER, WOODEN tub; sawdust burning range, child's violin, bow and case, mandolins, guitars, horns. Zarry, 1615 Goovernment St. G8753.

ENTER THE
"HOLD THAT LINE" LETTER CONTEST
Prize for the Married Lady
G-E ELECTRIC MIXER
Prize for the Gentleman
G-E MANTEL RADIO
Prize for the Single Lady
G-E MANTEL RADIO
Write a letter to
MACDONALD'S LIMITED
1121 DOUGLAS (Corner View)
Not over 300 words stating what you think of the
NEW STYLES FOR LADIES

FOR SALE—STARRETT 0"-4" MICROmeter set, with four interchangeable anvils, suitable wrenches for adjustment. New. $30.00. Phone E6781. 3-50

LAWN SWING—NEW, BEAUTIFUL CANopy and pad. 413 Walter. B3045. 3-47

LIFEBUOYS, FENDERS, ROPE AND canvas, life jackets, etc. F. Jeune & Bro. Ltd., 570 Johnson St. G4632.

MANURE—DUCK GUANO, $1.00 PER sack. Delivered for two sacks or more. Sidney Duck Farm. Phone Sidney 180. tf

PLAY-PEN AND BASINETTE WITH mattress, $8.00, complete. 1917 Quadra. 1-48

ROYAL TYPEWRITER FOR SALE—Used. Call B1871, between 5 and 7. 2-49

STOREKEEPERS — PROTECT YOUR linoleum floor by waxing and polishing regularly. Phone Gregg's. G 5023. x

WRINGER ROLLS FOR ALL MAKES elect washers Taylor & Co. 826 Fort

CLOTHING

BROWN SQUIRREL JACKET, SIZE 14 to 16, practically new. $75. E8748. 2-48

FOR SALE—BROWN MOUTON FUR coat, new. Will sacrifice, $150. B5591. 2-48

TUXEDO AND FULL-DRESS SUITS FOR rent. 623 Yates St.

FURNITURE

SPECIALS IN USED FURNITURE

Odd Walnut Drop Centre Vanity and Bench	$32.50
4' 6" Walnut Bed	24.50
New Steel Garden Chairs	8.50
6-Piece Walnut Bedroom Suite	99.50
Walnut China Cabinet	39.50
3-Piece Converto Suite—Maple arms	142.50

HOLLAND BROS & CO.
824 Fort St. E0913

CLEARANCE OF ODD SIZES OF VENETIAN BLINDS
REG. 65c Per Sq. Ft.
NOW 50c Per Sq. Ft.

3 ONLY—Size	34x65	$7.50 Each
5 ONLY—Size	35x18	6.00 Each
1 ONLY—Size	29x34	6.00 Each
3 ONLY—Size	27¾x24	6.00 Each
2 ONLY—Size	35x38	6.00 Each
1 ONLY—Size	33x58	6.50 Each
1 ONLY—Size	49½x43	7.50 Each
1 ONLY—Size	23½x43	6.00 Each

McLENNAN, McFEELY & PRIOR
LIMITED
1400 Government St. Phone G1111

LAST WEEK OF AUGUST FURNITURE —SALE—
Your Opportunity to Save Money on This Attractive
10-PIECE BEDROOM GROUP
4-Piece Walnut Suite—Double bed, chiffonier, vanity with round-plate mirror and silk covered bench.
1 Simmons Cable Spring.
1 Simmons Spring-filled Mattress.
2 Pillows.
1 Boudoir Lamp.
1 Boudoir Picture.
10 Pieces. All For $195
Easy Terms
HOME FURNITURE CO.
825 Fort Street

Five Floors of Wonderful Value in STANDARD'S AUGUST FURNITURE SALE
New Specials, New Arrivals Daily
STANDARD FURNITURE CO.
For Value, Home and Beauty

CUSTOMS-BUILT FURNITURE to your own individual taste. Free estimates. Hagel's Chesterfield House. 536 Johnson. G3042.

FURNITURE
(Continued)

AUGUST SALE
—OF—
NURSERY FURNITURE

Hardwood High Chairs with Metal Tray	$ 6.95
Bassinettes, complete with mattress	7.95
Steel Cribs, full size, complete with mattress	25.00
Folding Lloyd Go-Carts	11.95
Lloyd English-style Prams	33.00

EASY TERMS
CHAMPION'S LIMITED
727 Fort Street

THEY'RE HERE!
FLEETWOOD 5-TUBE COMBINATION RADIO-PHONOGRAPH
Plays 12 Records, Beautiful Walnut Case, Good Tone, Neat and Compact
ONLY $119.50
FLEETWOOD PORTABLE RADIO-PHONOGRAPH
Plays Single Record. Comes in Smart 2-Tone Leatherette Case With Carrying Handle
$69.50
THE VOGUE FURNITURE HOUSE
"Shop Where You Can Save Money"
860 Yates St. G3111

AT LEADBETTER'S, 705 JOHNSON ST., one store from Douglas. There's always plenty of good used furniture reasonably priced. We buy and sell the best. Phone G4424; residence B5646. Free delivery

ATTENTION — BEST CASH PRICES, furniture, stoves and tools. B. Louis Furniture, 729 Johnson St. B3925. x

BROADLOOMS FOR SALE; ALSO 9x11 Royal Sarouk, in rose and blue, geometrical design. Rug cleaning and repairing our specialty. Three-day service. The Carpetorium. 1025 Cook St. E2861.

FELT AND SPRING-FILLED MATtresses and box springs rebuilt like new. Atlas Mattress Shop, 2714 Quadra, at Hillside. G4925.

IF YOU WISH TO DISPOSE OF YOUR furniture, etc., antique or modern, consult us. We will either buy outright or sell for you. Fred Smith & Co., auctioneers. G4913

SOME PIECES OF FURNITURE AT 3259 Maple Street. E1683. 2-49

6-PIECE PREWAR BEDROOM SUITE, as new; 3-piece converto set, blue floral tapestry, $89.00. Poole's Furniture, 1317 Broad.

$125 ONLY FOR CHESTERFIELD—Newly upholstered. G4744. 3-50

STOVES and FURNACES

BOILERS CONNECTED. ALL TYPES stoves repaired. Day or night service. Furnaces overhauled, repaired. Phone G6401. Youson, after 6 p.m.

FOR SALE—PRACTICALLY NEW FAIRbanks-Morse automatic coal stoker. Phone G1072. 6-50

Now is the time to put YOUR STOVE IN SHAPE for the winter—PARTS for most stoves carried in stock at
B.C. HARDWARE 724 FORT

RESTAURANT STOVES AND BURNERS, domestic burners, oil-burners, heaters, hot-water units, furnace burners, auto-pulse pumps lifts oil from basement drum direct to kitchen range. Steel racks made to order. All oil-burner accessories. EAGLE OIL-BURNER SALES. 749 Broughton Street. B 3923. tf

WANTED—500 RANGES. HIGHEST prices paid. Peden Stove Store. 723 Johnson St. E1451.

WE ARE AGENTS FOR GENUINE McClary repair parts. Carter's Stove Store, 822 Fort St. E3511.

26 BICYCLES, MOTORCYCLES

AUTOCYCLE SPECIALIST — COMPLETE repair service. Used autocycles in stock. W. J. Gawne, 1120 Cook St. G4632.

BICYCLE REPAIRS—ALL WORK GUARanteed. Bernard Ltd., 1410 Douglas G5911.

BICYCLES IN STOCK—NEW AND USED bicycle and autocycle repairs. Keys and lock repairs. Harris' G7824. 786 Fort Street.

BICYCLE REPAIRS AND SUPPLIES—Crowther Bros. 854 Yates (near Atlas)

INDIAN, A.J.S., VELOCETTE, CHEK, PANTHER
We are exclusive Vancouver Island distributors for these machines. See us for your new machine and be sure you buy at the rock bottom prices. A stock of good used machines always on hand.
R. SHANKS & SONS
921 Fort St. x

BOB PEDEN LIMITED
FOR BICYCLE REPAIRS AND PARTS
EXCELLENT STOCK OF SPORTING GOODS
PROMPT AND EFFICIENT SERVICE
646 Johnson St. Phone E 2815

C.C.M.
RALEIGH
ROYAL ENFIELD
See These New Ladies' and Gents' Models at ROBINSON'S
1220 Broad Street Opposite Colonist

MOTORCYCLES
Triumph, Norton, Royal Enfield, Whizzer and Corgi Scooter
The Largest Motorcycle Dealer on Vancouver Island. It Pays to Deal Here
MOTORCYCLE SALES
2647 Douglas St. Victoria
26-68

26 BICYCLES, MOTORCYCLES
(Continued)

ONE C.C.M. DELIVERY BICYCLE—A 1 condition. B2251. 1-48

1942 HARLEY-DAVIDSON—45 CUBIC inch, for quick sale. Phone G6750 3-49

27 MUSICAL INSTRUMENTS

CAVE PIANO STORE FOR GUARANteed reconditioned pianos. 745 View St. G2512

GILBERT PIANO—GOOD CONDITION. $185. 3259 Maple St. 2-49

28 RADIOS

A WESTINGHOUSE BATTERY MANTEL radio, like new, complete $27.00. Phone G8934. 3-50

HBC RADIO REPAIRS
E 7111
PROMPTNESS IS OUR MOTTO
A COURTEOUS RADIO TECHNICIAN WILL CALL AT YOUR HOME

AUTHORIZED WESTINGHOUSE RADIO AND APPLIANCE SERVICE
Reasonable Prices — Quick Service
McLENNAN, McFEELY & PRIOR
1400 Government Phone G1111
Private Exchange Connecting All Departments
tf

RADIO REPAIRS

FOR COMPLETE SATISFACTION AND guaranteed workmanship send your repairs to David Spencer Ltd., specialists in radio services and members of A.R.T. of B.C. Phone E4141. 611 View St. tf

HAVE YOUR RADIO FIXED NOW BY competent, experienced technicians. Quick service. Standard prices. Fletcher Bros. G7148. tf

JUNCTION RADIO SERVICE—REPAIRS by expert technician. Quick service. B1822. tf

KENT'S LTD. EXPERT RADIO SERVice by skilled technicians and the most modern testing equipment. Phone E7104. 641 Yates St.

MILLER'S RADIO SERVICE & SALES, formerly Kendall Radio Lab. Delivery service. 843 Yates. G 4711.

32 WANTED—MISCELLANEOUS

"A" DON'T DECIDE UPON THE FINAL disposal of your antique or modern household furniture, stoves, china, drapes, rugs, etc., until you have read the last paragraph in this column. 1-48

CASH AT DIGGON'S FOR AUTHORIZED school text books. tf

COLLECTOR WISHES TO PURCHASE old silver and china, also items of interest. Belmont 61Y, or P.O. Box 73. 24-59

HIGHEST PRICES FOR YOUR OLD gold. Rose's Ltd., 1317 Douglas.

HIGHEST PRICES PAID FOR YOUR old rugs. Carpetorium Co., 1025 Cook St. E2861. tf

WANTED — MEN'S USED CLOTHING. Best prices paid for men's suits. E5611. tf

WANTED TO BUY—CHINA, BRASS, copper and old furniture. Contact B. M. Zarry, 1415 Government St. Phone B3513.

WANTED—USED FURNITURE. HOLland Bros., 824 Fort. E0913. tf

WE BUY ESTATES OF JEWELRY AND antiques, large or small. K. A. McLeod Co. Ltd., the Old Gold Shop. G2724.

"Z" THIS IS THE LAST PARAGRAPH of this column. When ready to dispose of your unwanted, good quality household effects, phone FREEMAN of London, who will either purchase outright for cash at your own fair valuation, or sell for you for more money, by Auction. Complete or part homes handled with promptness and squarest dealing in B.C. Phone G2241. 1-48

33 DOGS and CATS

A BRAND NEW BOARDING KENNEL—Designed to give the utmost in comfort and sanitation, with well-fenced exercise grounds. Westmount Kennel Reg., Station Rd., Langford. Phone Belmont 131. tf

ATTENTION - DOGS AND CATS boarded in Victoria's newest, most modern accommodation. Sanitary, individual quarters for 50. Dogs bathed, trimmed and deflead. Oakcrest Farm Kennels, Burnside Road, half mile past Helmcken. Colquitz 182M. tf

BUCCLEUCH KENNELS—REG. COCKER spaniels. Best imported stock. Dogs at stud. Reds, blacks, buffs. Puppies usually for sale. Phone G8846. 1186 Craigflower Rd., Victoria.

KENNELS CLOSING OUT — SOME fourth-months and two-months-old English Springer registered pups for sale, priced to sell quickly. Dalemoor Kennels Registered. 717 Station Road, Langford, B.C. tf

REGISTERED BLACK MALE COCKER spaniel, nine months old. Phone E 4249. 3-48

WILL SELL CHEAP, TWO BEAGLE pups, male and female; excellent hunting strain. E0976. 3-50

37 BOATS and ENGINES

CABIN CRUISER, $850, 30-FT. STURDY, sound hull, recaulked. Stove, bunk, toilet, fresh water tank in forward cabin, roomy main cabin. Inspection invited at 1239 Sunnyside. Offers wanted for immediate sale. E6921. 6-52

FOR SALE—10-FT. CENTRE-BOARD dinghy; new. G8277. 3-46

90 H.P., SIX-CYLINDER MARINE ENgines. Straight drive and 2 to 1 reduction models. On display in our showrooms. Complete and ready to go. Davis Motors Ltd. 900 Fort St. G8154. tf

IN STOCK
WHAT OFFERS? 29'x9'2" beam, full length planking, copper fastened, transom stern, cabin cruiser. Pictures at E8283. 6-53

PROMPT DELIVERY
12 and 15-Ft. Inboard Power Boats
See Our Sport Fishing Craft
16 and 18-Ft. Light Shelter Cabin
VOGLER BROS. SEACRAFT
3041 Douglas St. E0412

RADIO PROGRAM

KVI	570	KPO	680	KJR	950	KNX	1070
CJOR	600	KIRO	710	CKWX	980	CBR	1130
KGW	620	KOO	810	KOMO	1000	KSL	1160
KPT	640	CJVI	900	CFCN	1010	KOL	1300

Tonight

5.30—Murals in Music—KJR. Oscar Peterson—CBR. Piano Melodies—KOMO. Easy Listening—CJOR. Music for Moderns—CJVI. Maury Rider—KIRO.

6.00—Eric Wild's Orch.—CBR. Note by Note—KOMO. Front Page Features—KIRO. News—CJVI. Tennessee Jed—KJR. Boston Pops—CJOR.

6.30—Fred Waring—CBR. Family Music—CJOR. Harry W. Flannery—KIRO. Sweetwood Serenaders—CJVI. Date With Judy—KOMO. Jack Armstrong—KJR.

7.00—Max Dolin—KIRO. Philip Marlowe—KOMO, CJOR. News—CBR. Ray Sinatra Orch.—CJVI. To You—KJR.

7.30—Return Engagement—KIRO. Evening With Romberg—KOMO. Chuck Wagon—CJOR, CJVI. Leicester Square—CBR. Boston Pops Orch.—KJR.

8.00—Lowell Thomas—KIRO. Supper Club—KOMO. Boston Pops Orch.—KJR. Dick Diespecker—CJOR. Continental Varieties—CJVI. Weatherman Says—CBR. Fleetwood Lawton—KOMO. 8.15. Jack Smith—KIRO. 8.15.

8.30—Mr. and Mrs. North—KIRO. Milton Berle Show—KOMO. Big Town—CBR. Pacific Exhibition—CJVI. Click's Orch.—CJOR. Skipp Farrell—KJR.

9.00—Big Town—KIRO. Lum and Abner—KJR. Recital—CBR. Symphony of Melody—CJVI. Sammy Kaye—CJOR. Call the Police—KOMO.

9.30—Club 15—KIRO. Dark Venture—KJR. Showboat—CJVI. Wayne King—CJOR. Fred Waring—KOMO. Design for Listening—CBR.

10.00—News—CJOR, CBR. Music by Shrednik—KOMO. Studio One—KIRO. Six For One—CJVI. Music Professor—KJR.

10.30—Racing Highlights—CJOR. Pacific Pianoforte—CBR. Studio One—KIRO. News—KJR. Northwest Theatre—KOMO. Cecil Solly—KJR. 10.45. Baseball—CJVI. 10.45.

11.00—News—KIRO, KOMO. Magic Hour—KJR. Opera Time—CBR. Concert Hour—CJOR. Baseball—CJVI.

Tomorrow

7.30—Milkman's Jamboree—KJR. Farm Digest—KOMO. News—CJVI, KIRO. News; Musical Minutes—CBR. "G-G" Man—CJOR.

8.00—Farm Forum—KJR. Breakfast in Bedlam—KOMO. News—CJOR, CBR, CJVI, KIRO.

8.30—Bob Nichols—KOMO. Billy Browne—CJOR. Breakfast Music—KJR. Morning Concert—CBR. News—KIRO. Music of the Waltz—CJVI.

Returns To Air

Jack Smith, popular young tenor, plays host to singing star Martha Tilton on tonight's program. The Jack Smith Show returned to the air this week, and is heard over KIRO at 8.15, Monday through Friday.

Tonight's Highlights

6.30—Fred Waring and his Pennsylvanians salute famous women composers on tonight's show—CBR.

7.30—Sigmund Romberg offers selections from Strauss and a forthcoming motion picture on this evening's broadcast—KOMO.

8.30—A wrong number turns out to be a busy signal for Mr. and Mrs. North—KIRO.

9.00—"The Fatal Hideout," a headline story, features tonight's Big Town presentation—KIRO.

10.00—Booth Tarkington's play, "The Hunted," is adapted for Studio One—KIRO.

9.00—Breakfast Club—KJR. Fred Waring Show—KOMO. News—CBR, CJVI, KIRO. Billy Browne—CJOR.

9.30—Helen Trent—KIRO. Jack Berch Show—KOMO. Six For One—CJVI. Easy Aces—CJOR. Breakfast Club—KJR, CBR.

10.00—Big Sister—KIRO. News—KJR. Joyce Jordan—KOMO. Music by Goodman—CBR. Big Corral—CJOR. Johnny Betts—CJVI.

10.30—Dr. Malone—KIRO. Tom Breneman—KJR. Merv Griffin—CBR. News—KOMO. Ida Bianco—CJVI. Big Corral—CJOR. Claire Wallace—CBR. 10.45.

11.00—Wendy Warren—KIRO. Rhythmaires—CJOR. Today's Children—KOMO. Keyboard and Console—CBR. Galen Drake—KJR. Musical Memory Test—CJVI.

11.30—Lone Journey—KIRO. Women in White—KOMO. My True Story—KJR. Melody Mirror—CJOR. Easy Listening—CBR. Musical Memory Test—CJVI.

12.00—Double or Nothing—KIRO. Life Can Be Beautiful—KOMO. Hymns—KJR. B.C. Farm Broadcast—CBR. Racing Highlights—CJOR. Piccadilly Parade—CJVI.

12.30—Pepper Young's Family—KOMO. Second Mrs. Burton—KIRO. News—CJOR, CJVI, CBR. The Listening Post—KJR. Ethel and Albert—CBR. 12.45.

1.00—Backstage Wife—KOMO. News—KIRO, KJR. Concert Hour—CBR. Memory Time—CJVI. Famous Voices—CJOR. Club Diary—CJVI. 1.15. Cecil Solly—KIRO. 1.15.

1.30—Lorenzo Jones—KOMO. Paul Whiteman Show—KJR. Recital—CBR. Take It Easy—CJOR. Six For One—CJVI. Evelyn Winters—KIRO.

2.00—House Party—KIRO. When a Girl Marries—KOMO. Paul Whiteman Show—KJR. Come to the Fair—CBR. Music Lovers' Corner—CJVI. Take It Easy—CJOR.

2.30—Just Plain Bill—KOMO. Meet the Missus—KIRO. Music Lover's Corner—CJVI. Men and Music—CBR. Radio Review—KJR. Take It Easy—CJOR.

3.00—Road of Life—KOMO. What's Doing Ladies—KJR. News—CJOR, KIRO. Cowboy Troubador—CBR. Prairie Special—CJVI.

3.30—Aunt Mary—KOMO. 4 for a Quarter—KIRO. Bride and Groom—KJR. Divertimento—CBR. Billy Browne—CJOR. Prairie Special—CJVI.

4.00—This Woman's Secret—KOMO. Housewives—KIRO. 900 Club—CJVI. Eddie Howard—CJOR. Edmund Hockridge—CBR. Ladies Be Seated—KJR. Jack Smith—CBR. 4.15.

4.30—Homekeepers' Calendar—KOMO. Especially for You—CBR. Arthur Godfrey—KIRO. Welcome Travelers—KJR. Big Sister—CJOR. 900 Club—CJVI.

5.00—Melody Hour—KIRO. Matinee of Melody—KOMO. Music for Moderns—CJVI. Racing Highlights—CJOR. String Time—CBR. Local—KJR.

BOATS AND ENGINES
(Continued)

Your Boat Designed and Built to Order
Engines, Machinery and Boats Repaired
Welding and Cutting
FOSTER'S SHIPYARDS
419 Bay St. Phone E0408
tf

FROM THE OLD COUNTRY
New Shipment of
SETS OF CHAIN BLOCKS
SHIP CHANDLERS (McQuade's) LTD.
1214 Wharf St. Phone E 1141

IN STOCK
NEW SCRIPPS 95 H.P. MARINE ENGINE with 2½-1 R.G.
Parts and repairs for outboards and inboards at
ANGUS MARINE, 1129 WHARF. G 7431

24-FT. CABIN CRUISER FOR SALE—6 H.P. reliable marine engine. A bargain at $500. Owner wants smaller boat. V. C. Scholey, Maple Bay. Phone 248L2 Duncan. 6-53

AVAILABLE NOW
GENERAL MOTORS INDUSTRIAL and MARINE ENGINES
SIX-CYLINDER 93 H.P. OVERHEAD VALVES
WILSON MOTORS LIMITED
925 YATES ST. PHONE E1107

Fully Equipped—Ready to Install
THE ACME MARINE POWER UNIT
With the Famous Chrysler T 120 Motor
$1,010, F.O.B., Victoria
McLEOD-LUMSDEN MOTORS LIMITED
865 Yates St.

IN STOCK AT VICTORIA MARINE
565 YATES ST. PHONE G3121
SIX MODELS
GREY MARINE GAS ENGINES
From 16 to 100 H.P. — For Immediate Delivery
U.S. FALCON INBOARDS
1¾, 2¾, 3½ H.P.
15-LB. CO2 FIRE EXTINGUISHERS
War Surplus
$58.00
CLUTCHES and REVERSE GEARS
Up to 10 H.P., in Stock

39 BABY CHICKS

START CHICKS NOW TO BE READY for high roaster prices next winter. Quick delivery on heavy breed chicks. Phone Duncan 3. Solly Poultry Breeding Farm, Westholme. 26-48

SURVEYS SHOW THAT WOMEN WHO shop the Times Classified first save more!

10 LIVESTOCK

LIVESTOCK HAULING AT REASONABLE rates. Anywhere; anytime. Phone E7284.

41 MACHINERY

CIRCULAR SAW, $20. 32 MONTREAL Street. 3-50

LARGE BULLDOZER IN EXCELLENT condition, $6,000. May be seen at 634 Queens Avenue. Phone E8425 or B 3947.

LATHE, CIRCULAR SAW, GRINDER, sander, drill press and jig saw, all in one, run off the same motor. This is not a toy but a real woodworking outfit. Phone G8926, 6-8 p.m. 6-48

G.M.C. MILL POWER UNITS, UP TO 100 H.P., six-cylinder. Models 235 and 248, complete in frame with radiator, etc., and ready to go. On display in our showrooms. Davis Motors Ltd. 900 Fort St. G8154. tf

SPECIAL MACHINERY AND EQUIPment manufacturers. Marine Iron Works Ltd. 515 Pembroke St. tf

SPRAYERS
Don't Wait Until the Market Is Bare to Order Your Sprayer
We Have the HARDIE Line in Stock
Both Hand and Power Driven Models
50 and 100-gallon Tanks
Order Yours Today
We Cover the Island
Sales and Service
SAANICH GARAGE AND SUPPLY
Royal Oak, B.C., R.R. 1
North Elk Lake East Saanich Rd.
Phone Keating 52K

Automotive

CARS AND TRUCKS FOR HIRE

CARS, PICK-UP DELIVERY, TRUCKS. "U-drive" Victoria Auto Rental. G2511

49 AUTO SERVICE DIRECTORY

FOR AUTO TOP LEAKS OR CUSHION repairs, see Ernie Sanders. Phone E6415

SPEEDOMETER, WINDSHIELD WIPER repairs. Chet Dowman. 724 Johnson E1411.

AUTO FRAME AND FENDER STRAIGHTENING
WHEEL ALIGNING AND BALANCING
AUTO PAINTING BODY WORK
MOONEY'S BODY SHOPS
514 Cormorant St. Phone E4177
1128 Vancouver St. Phone B1213
No Job Too Large or Too Small

51 AUTOMOBILES

INSURE AND BANISH WORRY
SEE OR PHONE
J. W. BUCKLER INSURANCE AGENCIES
121 Pemberton Building E2144
Life — Fire — Automobile — Casualty
tf

1947 FRAZER SEDAN
1946 PACKARD SEDAN
1941 FORD COUPE—Five-passenger
1939 PLYMOUTH SEDAN
1939 LA SALLE SEDAN
1937 LA SALLE SEDAN
1937 FORD COACH
1939 AUSTIN SEDAN
1929 HUPMOBILE SEDAN
1939 PONTIAC COACH
EMPRESS SALES
A. W. WHITE
G3813 932 YATES ST. E0836

51 AUTOMOBILES
(Continued)

AUTOMOBILE FINANCING
Conditional Sales, Agreements Discounted
Rate Reasonable Quick Decisions
ISLAND FINANCES LTD.
1112 Broad St. G7171

PONTIAC "U" DRIVE LTD.
LATE MODEL CARS FOR HIRE
RATES
6c Per Mile and $1.00 Per Day, Customer Supplies Gas
10c Per Mile and $1.00 Per Day, Gas Included
900 FORT STREET PHONE G 8154

CLEARANCE SALE
CRABB'S AUTO SERVICE
GORGE RD. AT GOV'T. PHONE G3846

1938	BUICK FOUR-DOOR SEDAN—Radio and Heater	
1936	CHEV FOUR-DOOR SEDAN	
1934	CHEV FOUR-DOOR SEDAN	
1936	DODGE COACH	
1928	ESSEX SEDAN	$175
1929	ESSEX COUPE	$300
1930	CHRYSLER FOUR-DOOR SEDAN—75 Model	$425
1937	SINGER PANEL TRUCK	
1937	G.M.C. TWO-TON TRUCK	
1927	WHIPPET FOUR-DOOR SEDAN	$95
1931	BUICK PICK-UP TRUCK	

G2511 ROYAL USED CARS G2511
USED CARS BOUGHT AND SOLD
HIGHEST CASH PRICES PAID
Quick Decisions — No Waiting
Cars Sold on Consignment at Your Price
Liberal Allowance on Your Old Car and Easy Terms on the Balance
Remember — Royal Used Cars
815 Broughton St.
Next to the New Royal Theatre G2511

ALL CASH FOR GOOD USED CAR—Any make or model. E9691 26-48

A VETERAN HAS $600 FOR USED CAR. B5677. 3-50

ATTENTION—CASH PAID FOR GOOD used cars of any make. Davis Motors Ltd. 900 Fort St. G8154.

BEST PRICE FOR GOOD USED CAR—Any make or model. Cash. G2511. 26-73

CALGARY MAN, JUST ARRIVED HERE to settle, needs a good used car. Will pay up to $2,000 cash. G 1598. 26-63

FINANCING AUTOMOTIVE OVERHAULS and accessories. All car repairs, overhauls and the purchase of automotive accessories can now be made under Gladwell Motors Budget Plan. No down payment—up to 15 months to pay. tf

FOR SALE OR TRADE, 1936 CHRYSLER, in exceptional condition. B 1393. No dealers. 3-48

FOR SALE—1939 BUICK SPECIAL. Would accept trade. B2915. 3-49

FOR SALE—1941 HILLMAN DE LUXE sedan (new car price, $1,800); good tires (two new), motor just overhauled. Offered for quick sale at the low price of $1,095 cash. Box 0602 Times. 3-50

FOR SALE—TWO-TON TRUCK, LATE model; excellent condition. Reasonable price. Phone B1032. 5-52

51 AUTOMOBILES
(Continued)

FOR QUICK SALE—1947 HUDSON 4-door sedan, slightly used. Can be seen at the Colwood "Shell" Service Station. Phone Belmont 53R. 3-50

VICTORIA'S HIGHEST PRICE PAID for cars. Cash. Crabb's Auto Service. G 3846. tf

WANTED—CHEAP TRANSPORTATION, Model A or 1930 Chevrolet or Dodge. G 8829. 6-51

WANTED 1938 OR LATER MODEL CAR. Apply Box 1262 Times. 3-48

WILL PAY GOOD PRICE FOR 1938-1942 car. Must be in good condition. E5298. 6-52

1815 DOUGLAS ST.—AUTOMOBILE insurance is our specialty. Ted Hawkes & Co. G8175 or eves G5116 tf

1931 MODEL A PANEL, $300 OR nearest. G6461, 5-7 p.m. 1-48

1931 PONTIAC SEDAN — GOOD motor, cheap. 933 Fort. 1-48

1935 FORD COACH—NICE CONDItion; good rubber. Phone G6011. 2-49

'40 FORD DE LUXE CONVERTIBLE—Five-passenger, new automatic top, new engine and clutch, good rubber, radio, heater. Operating record available. Best offer over $1,450. G1876, after 5. 2-48

41 CHEVROLET 2-DOOR SEDAN, EXcellent condition. Best offer. B 3370. 3-48

1941 DODGE FLUID DRIVE—BEST offer. No dealers. E3716. 1-48

Rentals

55 HOTELS

CLOVELLY EXCLUSIVE GUEST HOUSE. A home away from home. Well furnished rooms; quiet surroundings. E5906.

HOTELS, RESORTS, TICKETS, RESERvations Western Canada Travel Service. 602 Courtney St. (opp. Post Office).

CRAIGMYLE GUEST HOUSE, 1037 Craigdarroch (just off Fort St.). Double and single rooms. Dining-room. Breakfast and dinner. For reservations, phone Mrs. Gannon. G0031. tf

ELLIS LODGE — SITUATED IN THE heart of the city of Kelowna. Fully modern; reasonable rates. 483 Lawrence Ave. 26-54

IDEAL FOR TOURISTS! LOVELY, RESTful sleeping rooms. Moderate rates. Seaside Lodge. 444 Constance Ave. Phone B5414. 12-58

LINCOLN MANOR, 1023 BELMONT AVE. Tourist and residential guests. Comfortable rooms. First class dining-room. Phone Mr. Ely. E0733 tf

OXFORD HOTEL, 777 FORT STREET. Sleeping rooms only. Moderate rates. 26-53

TOURIST ACCOMMODATION

AT 1039 McCLURE ST.—CLOSE IN, well furnished tourist sleeping rooms, by day or week. G3801. tf

ELK LAKE — SWIMMING, BOATING, fishing, seven miles out. Private bath. Colquitz 99X. 26-55

EXCELLENT tourist accommodation, 1276 Richardson St. Day or night. E 5843. 26-47

LARGE BRIGHT ROOM, GROUND floor, near Parliament Buildings. G 8483. x

SUMMER HOUSEKEEPING COTTAGES. Vacant from Aug. 28. Very warm bathing, fishing, tennis. Bus service from Victoria. Salt Spring Island. Rainbow Beach Camp. Phone 8M, Ganges. 12-58

TOURIST ACCOMMODATION — BREAKfast if desired. Fairfield district. B1737 26-50

TOURIST ACCOMMODATION — CLOSE in. 940 Fairfield Rd. E1569. tf

TOURISTS — CLEAN SLEEPING ACcommodation, by day or week; close in. G6724. 6-50

56 ROOMS WANTED

WANTED—BY LADY OLD AGE PENsioner, furnished room. Moderate rent. B 2500. 3-48

57 ROOMS—HOUSEKEEPING

FOR RENT—ONE OR TWO ROOMS FOR light housekeeping or kitchen privileges, in nice home, unfurnished; three minutes to bus and 10 minutes to city centre. 3363 Linwood. 6-52

LIGHT HOUSEKEEPING ROOM FOR working woman. 1255 Balmoral Rd. Phone B1276, mornings and evenings. 3-50

WANTED BY QUIET LADY—LIGHT housekeeping room; close to city. G4476. 3-49

58 ROOMS, BOARD

ACCOMMODATION OPEN — PERMAnent couples, girls or gentlemen. Breakfast and dinner. Firwood Lodge, 905 Cook. 6-53

59 ROOMS—FURNISHED

CLOSE IN—WELL FURNISHED BEDroom. B1378 1703 Fernwood. 3-50

DEN WITH FIREPLACE, ONE BLOCK from beach; $5.00 weekly. E6201. 3-50

FURNISHED BEDROOM—DOWNTOWN. B3906. 26-70

FURNISHED ROOM IN PRIVATE home; prefer lady between 30-45. G6317. 3-49

VERY COMFORTABLE BED-SITTING-room, for one or two, in residential part of Fairfield. Ideal place for business man. Breakfast optional. Phone B2234. 6-53

WELL FURNISHED SINGLE ROOM, two minutes to bus and streetcar. Phone B 1950. x

61 SUITES WANTED

APARTMENT OWNERS . . .
LANDLORDS . . .
We choose your clients. List your vacancies with us at no expense to yourself. We have an exclusive clientele with references waiting.
RENTALS UNLIMITED
568A Yates St.
Ingrid Goodman (under new management)
Phone B3544 Night Phone, G4827

HELP!! YOUNG COUPLE AND BABY, now in one room, must have three-room suite by Sept. 15. Phone E 1042 after 5 p.m. 6-52

IT WILL BE WELL WORTH YOUR while to help a local couple who urgently need an unfurnished house, duplex or self-contained apartment. Excellent references. Please phone G2136 or E2874. 3-49

URGENT — TWO-BEDROOM APARTment or duplex, unfurnished; guarantee care of same; references. Box 163 Times. 6-52

YOUNG BUSINESS COUPLE (NO CHILdren) would like to become permanent tenants of house or self-contained apartment by end of September. Apply Box 241 Times. x

YOUNG BUSINESS WOMAN DESIRES small self-contained suite. E0155. tf

62 SUITES—FURNISHED

A TWO-BEDROOM APARTMENT OR duplex required by well known quiet couple. E0976. 6-53

DOTTY DRIPPLE

64 HOUSES WANTED

RENT WITH CONFIDENCE

Extraordinary care and security for your property by considerate mature couple with a very good little boy, who will take good care and treat your home with respect, too. We have excellent references. Prefer two bedrooms. Please phone E9473 or write Box 60 Times. tf

UNFURNISHED HOUSE OR DUPLEX wanted. Business man with wife and one child. Careful tenants. Best of references. Please phone E9473 or write Box 60 Times. tf

WANTED — HOUSE FOR WINTER months. Cordova Bay district preferred, careful tenants. References. G 8829. 6-51

WANTED TO RENT—TWO OR THREE-room suite, house or cabin by young quiet couple; urgent. Please call P. Mihalich, Vancouver Barge Transportation, B2155, Victoria, B.C. 3-49

JEEVES BROS. TRANSFER AND STORAGE
Furniture and Piano Moving
Local and Long Distance
Baggage, Packing, Crating and Shipping
Phone E9832

67 OFFICES FOR RENT

PART OFFICE, USE OF PHONE, DESKS, typewriter. Box 1287 Times. 3-49

72 MONEY TO LOAN

ANY REQUEST FOR A MORTGAGE appreciated. Pemberton, Holmes Ltd., 625 Fort St. G8124.

ADVICE AND INFORMATION ON mortgage loans given without obligation. Ted Hawkes & Co., 1815 Douglas, G8175. tf

A NATIONAL HOUSING ACT 4½% LOAN
A FIRST MORTGAGE PRIVATE LOAN
A BUILDERS' PROGRESSIVE LOAN
ASK US FOR COMPLETE DETAILS
GILLESPIE, HART & CO. LTD.
Established 1911
611 Fort St. Phone G1181

DON'T BORROW MONEY
To pay for your car repairs overhauls, etc. Use Gladwell Motors Budget Plan. No down payment: up to 15 months to pay. tf

FUNDS ON HAND AND IMMEDIATELY AVAILABLE FOR MORTGAGE LOANS
Large and small amounts, low interest, quick decisions, reasonable charge. N.H.A. applications received. Agreements and mortgages purchased.
P. R. BROWN & SONS LTD.
1112 Broad St. Phone G7171 tf

A HOME OF YOUR OWN
THROUGH A K. & S. LOAN
National Housing Loans, repayable monthly over 10, 15 or 20 years at new low rates.
KER & STEPHENSON LTD.
909 Government St. Phone G4127

One Trip
AUTO LOANS
When you phone first, a single trip will put the cash in your hands. Niagara Finance accent speed and friendliness in all dealings. An Auto Loan is the fastest of Niagara's 4 kinds of loans. On owner's signature you can get from $20 to $1,000.
NIAGARA
Finance Company Limited
Established 1930
E. C. Rorvig, mgr. W. H. Brown, asst.
Room 101, 1006 Government St. E5431

IF YOU'RE A BUTCHER, A BAKER, A candlestick maker, or any of dozens of other kinds of merchants, you can profit by advertising in the Times Classified Ads

Real Estate

74 ACREAGE

ONE TO NINE-ACRE LOTS—LATORIA Road, Colwood district. Phone Belmont 12M or E1567. 6-53

SMALL STANDS OF TIMBER. BOX 258 Times. x

78 BUSINESS OPPORTUNITIES

A REAL GOOD BUSINESS
A LADIES' WEAR STORE with modern fixtures and up to date stock, doing a wonderful turnover with nice quarters in the rear with furniture. For full particulars contact MR. L. B. CURTIS. NO INFORMATION GIVEN OVER PHONE. Price, including stock — $6500
PEMBERTON, HOLMES LTD.
625 FORT ST.

LOOKING FOR A BUSINESS
with
AN ATTRACTIVE INCOME?
Would you like to earn that income in pleasant surroundings?
When we tell you we have the answer to these questions plus commodious living quarters, you may think it's too good to be true.
But if you enquire of MR. SLADE you'll find this is the opportunity you've been waiting for.
PHONE MR. SLADE
PEMBERTON HOLMES LTD. G 8124

YATES STREET PROPERTIES
Two-story Brick Building, 34 feet by 100 feet. Situated on lower Yates Street, in the heart of the wholesale district. Rear access to lane. Freight elevator.
EARLY POSSESSION
PRICE $15,000
CORNER YATES STREET AND GOVERNMENT STREET
Outstanding business location. Major improvements already planned for other three corners. 39 feet frontage on Yates Street by 53-foot frontage on Government Street.
PRICE $25,000
EXCLUSIVE AGENTS
THE ROYAL TRUST COMPANY
1202 Government St. E4126
MEMBER REAL ESTATE BOARD OF VICTORIA

WANTED—A SERVICE STATION. WILL manage or lease. Reply to Goldstream Service, R.R. 1, Langford P.O. 26-57

IF YOU'RE A BUTCHER, A BAKER, A candlestick maker, or any of dozens of other kinds of merchants, you can profit by advertising in the Times Classified Ads. Phone E3121

LISTINGS CANCELED

OF COURSE YOU CAN SELL with PEMBERTON, HOLMES LTD. SALES SYSTEM
The following homes were recently sold in Esquimalt alone. If you have a fair home on fair terms, see us immediately.
507 Joffre
1220 Bewdley Avenue.
522 Dalton Street.
851 Viewfield Road.
820 Dunsmuir Road.
WE NEED LISTINGS
Vance Hope and Violet McLean
Evenings G 6867
PEMBERTON, HOLMES LTD.
625 Fort Street G 8124

H. A. ROBERTS LIMITED
OAK BAY
THIS IS THE AGE OF SPECIALIZATION
DO YOU WISH TO SELL?
IT TAKES AN ACTIVE FIRM WITH COMPETENT SALESMEN
Our Mr. Scott specializes in your district and has recently sold the following:
2302 Florence Street
901 Hampshire Avenue
2583 Lincoln Road
2151 Fair Street
2339 Dunlevy Street
Telephone Mr. Scott, after 5 p.m., at G3690, or contact
H. A. ROBERTS LIMITED
1712 Douglas Street (opp. "The Bay")
Phone B2197
"WE COVER BRITISH COLUMBIA" 1-48

81 PROPERTY for SALE

FOR SALE—LOT (BLOCK) 146, SITUated on north side of San Juan Harbor, Renfrew district, Vancouver Island, 640 acres more or less. Containing approximately 15,000,000 feet old growth exportable Crown Grant timber, 60% cedar, balance hemlock, balsam. Offers invited for the purchase of this property up to Sept. 10, 1947. The highest or any offer not necessarily accepted. W. H. L. Jones, 1314 Quadra St., Victoria, B.C. Phone: E8623, office E3746, after 6 p.m. tf

COUNTRY BUILDING SITES
LANGFORD—Only two left, beautifully wooded. Close to all conveniences. Unrestricted. Size 62x268. Terms or cash — $350
ON SOOKE ROAD, COLWOOD—Just one left. Over one acre wooded — $600
OPPOSITE GOLF COURSE—½ acre lots. City water, electric light — $600 to $900
ALFRED CARMICHAEL & CO. LTD.
1216 Broad Street G 7341 x

THE LOT YOU ARE LOOKING FOR IS HERE
BURNSIDE District, good residential lots — $175 to $300
ESQUIMALT, high situation, fine view — $350
ESQUIMALT, large lots, all cleared, level — $450
BUSINESS LOCATION, ESQUIMALT ROAD — $750
FINE CORNER LOT near Oak Bay Avenue — $600
OAK BAY. All cleared, no rock — $1050
SHAWNIGAN LAKE, 100 feet waterfrontage — $950
BEACH DRIVE, 75x148 — $2000
QUEENSWOOD DISTRICT. Waterfront. Large lot — $2750
One of the finest sites in Victoria near Rockland Avenue. Beautiful view of Olympics. Size 100x300 — $3500
KER & STEPHENSON LTD.
909 GOVERNMENT ST. G 4127

ATTRACTIVE PROPERTY AT GORDON HEAD
Twenty-two acres, all under cultivation, ideal for small fruits or general farming. Water laid on. Most adaptable for subdivision — $9350
KER & STEPHENSON LIMITED
909 GOVERNMENT ST. G 4127
Ask for Mr. Forrest
Night Phone, Colquitz 169H

TWO WATERFRONT LOTS—9 AND 10, Forshaw Rd., off Craigflower. Will accept best offer. B3647. tf

YOUR CHANCE FOR A COUNTRY HOME
$3,000 will handle this, with the balance as rent. Ill-health forces the owner to sell this fine home of new architectural design, built for his own use. The house is not furnished but sufficiently so to be livable. Excellent construction with copper piping and galvanized nails used throughout. Through hall leads to large living-room with open fireplace. Large kitchen wired for electric range. Three bedrooms and modern bathroom with separate shower. Furnace room, laundry and double garage form a rear wing to the house. On bus route, close in. One and one-third acres — $9000
Ten acres on one of the few clean white sandy beaches with warm bathing. Large, very well-built log house containing roomy living-room, with open fireplace, large dining-room, kitchen with breakfast nook, large glassed-in sun porch, two bedrooms and two bathrooms. Hot air furnace. The grounds are level and beautifully treed, commanding one of the finest views on the island — $15,000
Two acres with very attractive, completely modernized house. Living-room 20x20 feet with open fireplace. Large plate-glass windows. Cabinet kitchen. Two bedrooms and bathroom. In addition there is a well-built five-room cottage with full plumbing. Excellent beach and warm bathing — $15,000
Four acres with fully modern stucco bungalow. Tile sink in kitchen and bathroom. Large living-room with hardwood floors and granite fireplace. Full cement basement. Hot water heat. Well constructed boathouse and other outbuildings. Magnificent view — $17,500
KER & STEPHENSON LTD.
909 GOVERNMENT G4127
Ask for Mr. Forrest
Night Phone: Colquitz 169H

82 PROPERTY WANTED

WANTED—SIX TO EIGHT ACRES OF land suitable for agriculture. No rock; near school and transportation preferred; within five-mile circle. G8829. x

83 HOUSES WANTED

WANTED—IN THE MARIGOLD DIStrict, a four-room bungalow with full basement and nice lot. Client will pay up to $4,500 for suitable home. Please call Mr. McVey at Ted Hawkes & Co. G8175; evenings E4227. x

WANTED IN OAK BAY—ULTRA-MODern homes; price range, $10,500 to $11,000, for cash client; five rooms; good location. Please call Mr. Thorneloe, B3201. Ted Hawkes & Co., 1815 Douglas St. x

WANTED—FOUR-ROOM HOMES FOR cash clients. Close in; not necessarily modern, but sound construction; price range, $4,000 to $5,500. Please call Mr. Thorneloe, G8175; evenings, B3201. Ted Hawkes & Co., 1815 Douglas St. x

HOUSES WANTED (Continued)

ALL CASH
We have cash buyers waiting for houses in Oak Bay, Fairfield, Foul Bay, Esquimalt and other parts of Victoria. For quick sale, let us have particulars of your property.
THE B.C. LAND And Investment Company Ltd.
922 Government St. Phone G4115

84 HOUSES for SALE

FOR SALE—IN FAIRFIELD, SIX-ROOM bungalow; excellent condition throughout. Garage. Good sized lot. No agents. $8,000. Owner occupied. Box 260 Times. 3-49

FOR SALE—SMALL HOUSE, LIGHT and water, good well, two acres garden. Apply Mrs. Helps, 551 Deep Cove Road, Deep Cove. 2-48

IN CITY'S BEST DISTRICT, NEW MODern bungalow of six rooms plus children's room downstairs with built-in bunks, etc. Built-in features throughout, all electric kitchen plus utility room. Through hall and large living-room with granite fireplace. Fully insulated. Oil-O-Matic forced hot air; $12,850, including garage. G 1073. x

OAKLANDS DISTRICT — FIVE-ROOM bungalow in well-kept condition, with extra corner lot and garage. Fruit and ornamental trees, good garden. Immediate possession. Cash, $6,500. Phone G3875. 6-52

FOUR MILES OUT
Just being finished. Contains 4 rooms and bathroom, finished attic with space for two more bedrooms. No basement.
Snap at
$4950
Phone E 9912 Weekdays
E 7846 Evenings and Sundays 3-48

FOUR-ROOM BUNGALOW—Fireplace in nice living-room, two good bedrooms with cedar closets. Good size kitchen. Full cement basement with extra finished room. Furnace, separate garage, fruit trees, nice location. Special — $5400
FOUR-ROOM BUNGALOW AND DINETTE—About half-acre, exceptional grounds, fruit trees, etc. A homey secluded spot — $5950
FIVE-ROOM ATTRACTIVE STUCCO BUNGALOW—High Quadra, on two large corner lots. Oak floors, French doors, fireplace, cabinet kitchen and garage. A really fine home at below market price — $7350
OAK BAY, SEVEN-ROOM WHITE STUCCO SEMI-BUNGALOW—In nice district, corner lot, fruit trees, garage, excellent condition. Owner leaving city, must sell at once. Reduced to — $9450
OAK BAY, SEVEN-ROOM STUCCO SEMI-BUNGALOW—On quiet street. Five rooms down, two bedrooms up. An exceptionally nice home at only — $9450
We are urgently in need of listings of all kinds . . . many buyers waiting. Please help us out.
Full Particulars At
H. A. HUMBER LIMITED
613 View St. Phone E3252
After Hours Call G1694, G6304 or B1542

FIVE-ROOM CEDAR-SHAKE HOME—On large lot. Living-room with fireplace, dinette and large hall, all oak floors. Two good size bedrooms, large three-piece bathroom, Pembroke bath. Compact kitchen, built-in cupboards and inlaid lino. on floors. Concealed stairway to bedroom finished in natural cedar plywood upstairs (room for two more). Basement and hot water heating throughout this lovely home, with new lawn, sidewalk, good vegetable garden. All this with a high location; close to bus transportation and a new school. Priced for quick sale. Phone B4860 for appointment. 3-50

FIVE-ROOM HOME—PANTRY AND bathroom; $4,000. Mrs. A. L. Robertson, 103 First Avenue, Ladysmith, B.C. 6-52

HOUSES FOR SALE
BUSINESS OPPORTUNITIES
INSURANCE
LOANS MORTGAGES
THOMAS & COMPANY
1330 ESQUIMALT RD. B4713

OAK BAY, NEAR THE SEA. WHITE STUCCO BUNGALOW, just completed. Living-room 18x13, fireplace, hardwood floors, large cabinet kitchen with nook, two bedrooms. Tapestry plaster. Four-piece Pembroke. Cement foundation. PRICE $6500. Half cash will handle.
BURNSIDE — COUNTRY ATMOSPHERE. FOUR-ROOM BUNGALOW with high cement basement, furnace. Large living-room with fireplace. Lovely grounds, with pools, flowers and shrubs. PRICE $6500 (with 1 lot). With two lots $6800.
SHAWNIGAN LAKE. 400 feet waterfront. 4 ACRES. Float and boat. Large three-room bungalow with fireplace. Three additional cottages. Bearing fruit trees. Water power. Nicely furnished, all ready to enter. Shawnigan is healthy, and is growing fast. City conveniences. PRICE $4500.
LANGLEY REALTY COMPANY
214 Central Building E 5025
(After hours G 4567)

CORDOVA BAY—Very lovely bungalow. Large living-room with fireplace. Wonderful view of sea, islands and mountains. Nice kitchen, three-piece bathroom, twin size bedroom. We are certain you will like this home. $2,500 cash will handle. PRICE — $4900
Full Particulars At
H. A. HUMBER LIMITED
613 View St. Phone E3252
After Hours, Call G1694, G6304, B1542 3-50

Stadacona Park
The owner of this fine family home bought a chicken ranch and instructs us to sell his house this week.
Seven large rooms, one full bathroom, two-piece washroom, full basement and garage.
The house, garden and lawn are all in first-class condition, decorated inside and out this year.
For a quick sale the owner will accept $4500 cash, the balance at $40 per month. Full price — $7500
We recommend this as a family home or as a good opportunity for a buyer wishing to duplex or rent rooms.
See S. M. ARMSTRONG, E 7181
Nights G 5430
SWINERTON & CO. LTD.
620 BROUGHTON STREET

P. R. BROWN & SONS LIMITED

GORGE
A little "dream home" facing the Gorge water with a lovely outlook and bus passing the door. The garden, with its green lawns and flowers, is a thing of beauty and has some seclusion. The bungalow, which is prettily designed, contains attractive living-room with open fireplace, dinette, smart kitchen, cosy breakfast nook, sun porch, two good-size bedrooms and a Pembroke bathroom. Outside garage and a very handy little workshop. The blinds, awnings and kitchen linoleum all go with the property. Further information at office — $7850

Ten-Mile Point
One acre of secluded natural grounds with wonderful possibilities for the garden lover. Splendid seven-room modern stucco home. Large, bright living-room, three bedrooms and study. Hot-water heat, attached garage, magnificent views. This home was specially designed by the present owner for simplification and easy housekeeping. Built about two years ago. FIRST TIME ON MARKET. Exclusive to this office. Full courtesy to other agents. Price — $13,700

Overlooking Golf Course
Popular North Quadra district. Two nice lots with pretty garden, several oaks and some fruit trees. Cosy little bungalow containing living-room, bedroom, sunroom, kitchen, bathroom and utility room. Outside garage and chicken house. A good kitchen range and heater, both burning oil, are included in the price. Possession 30 days or less. Must be sold so any reasonable offer will be considered — $4950
$1,750 down, balance monthly.

ATTRACTIVE BUNGALOW
CLOSE TO JUBILEE HOSPITAL
Consisting of large living-room, dining-room combined. Two bedrooms, bathroom, kitchen, part basement, furnace, garage, oil range and circulating heater included. Price — $5500

P. R. BROWN & SONS LIMITED
Established 1890
Member Real Estate Board of Victoria
1112 BROAD ST. PHONE G 7171
Evenings:
Mr. Prisk G 3419; Mr. O'Toole G 1275
Mr. Ulrich E 2526

RETIRED?
If so, this fine three-room stucco bungalow with HOT-WATER HEATING will suit you. Modern in every detail, wired for electric range. Cove ceilings. Part cement basement. ⅓ of an acre. $2,100 handles, balance $27 per month. EXCLUSIVE LISTING. Full price — $5000
Handyman's Special
Oak Bay. Three-room cottage. Excellent lot. $1,500 handles. Full price — $2800
LOTS, UNRESTRICTED AREA
$375 to $475
FAIRFIELD
Up and down duplex. Three rooms each. Two bathrooms. Immediate possession. Price — $7500
Humphries Realty
844 FORT ST. E 6111
Evenings: Mr. Haswell E 5512 or Mrs. McCandless G 5855

FOUR-ROOM
Oak Bay Bungalow
Charming new four-room home, with no steps to climb. Four-minute walk to beach. This is a grand little home and worthy of your consideration.
$6500
The City Brokerage
1018 BLANSHARD STREET
G 5022

OAK BAY
Six rooms on one floor. All rooms are of comfortable size. Full basement with good furnace, tubs, etc. This home is built of finest materials and workmanship. It is in excellent condition. Owner says they must sell. We strongly recommend it and will be pleased to show it. Price — $7150
E 7174
CABELDU & MAY
LIMITED
1212 BROAD STREET

RANDALL'S
FAIRFIELD
A solid well-built 7-room house with buffet, pantry, coal range, blinds, and linos included. All rooms are large and there is full cement basement with furnace. There is a large lot and location is very convenient. Price — $7950
Call MR. OLIPHANT
GEORGE RANDALL
1309 DOUGLAS ST. G 8109

CITY CENTRE COFFEE SHOP
This coffee shop is located in the heart of the business district. Has a steady patronage as well as an excellent passing trade. Net profit over $600 per month and can be increased. Equipment in first-class condition. Large seating capacity. Lease, etc. Rent $90. Health only reason for selling. This is a real bonafide buy — $8500
AUTO COURT
Ideally located right on the ISLAND HIGHWAY, showing extremely good returns. Fully modern, gas installed, etc. Nicely furnished, low overhead. Will stand strictest investigation — $27,500
EVERGREEN REAL ESTATE LTD.
723 VIEW ST. G 4018

Finance Corporation (LOVATT) LTD.
212 JONES BLDG. 723 FORT ST.
Phone G 4159
$5650—With LIBERAL TERMS and IMMEDIATE POSSESSION in HIGH GORGE DISTRICT. This lovely four-room home of white siding with attached garage is a beauty and REAL VALUE. Large rooms, tight flooring and has been redecorated throughout—yes, there's a fireplace too. Full basement with extra finished room, hot-air heating. The lot is large with fruit trees and garden. Taxes $48.
Call Mr. McGillivray
$6000 — SIX - ROOM SEMI-BUNGALOW — CLOSE TO PARK AND THE BEACHES. Living-room, dining-room, kitchen, two bedrooms and bathroom down—concealed stairway to large room up. Full cement basement with hot-air furnace. Immediate possession and terms arranged.
Call Mr. Bawden
$12,750—BEAUTIFUL HOME IN FAIRFIELD DISTRICT. This is a lovely home. Large living-room with open fireplace, nice size dining-room, all hardwood floors, cabinet kitchen, all-electric, and tile sink. Four nice bedrooms and Pembroke bathroom. Full cement basement, drive-in garage, laundry trays, Oil-O-Matic furnace.
Call Mr. Green
Evenings: G 2117

Finance Corporation (LOVATT) LTD.
212 JONES BLDG. 723 FORT ST.
Phone G 4159
Open For Your Inspection
Wednesday, August 27
2 p.m. to 5 p.m.
Spacious six-room home all on one floor. Large living-room, full dining-room, all-electric kitchen. Three large bedrooms, four-piece Pembroke bath, with many fine features. Big den with fireplace. Spacious garage. Furnace-room. Double plumbing, hot-water heating. You are invited to view this gentleman's home at the above time. The Address—1460 BROMLEY PLACE
PRICE $13,500
POSSESSION—IMMEDIATE
Follow Cedar Hill Road to Doncaster Dr., two blocks north on Doncaster Drive.
Call Mr. Green
Evenings: G 2117

GROCERY AND BUTCHER BUSINESS Plus MODERN APARTMENTS
Two for Immediate Occupancy
This is an exceptionally fine revenue producing combination, a well-thought-of and established business in a good location, showing a turnover of approximately $100,000 per year. Included also is a gas pump, two good delivery trucks, refrigerators and other good equipment.
This is really a going concern and all in A-1 condition. If you are genuinely interested, we would recommend your immediate investigation. For further information please call at our office.
$18,500
Plus Stock
Exclusive Agents
Hagar & Swayne Ltd.
626 VIEW ST. G 4121-2-3
Evenings Phones G 1656 or B 1273

4-Room Bungalow
Clean and bright, good plumbing, ½-acre excellent soil. Roof and foundation good. $3,000 down. Price — $4500
5-Room Stucco
Close in, 1½ acres and three-car garage, chicken house, part basement, three-piece bathroom. $3,500 down. Price — $5500
INDEPENDENT INSURANCE AGENCIES
LIMITED
600 FORT ST. G ARDEN 1851

Waterfrontage
Secluded six-room stucco bungalow, with all conveniences. Full basement and furnace. On approx. 1½ acres. 80 feet of waterfrontage. Beautifully landscaped garden.
PRICE $12,600
H. G. Dalby & Co. Ltd.
[illegible] View ST. (Opp. Spencer's) E6241
Evenings, Phone W. Dalby, Colq. 136X

HIGH QUADRA
FIVE-ROOM STUCCO BUNGALOW
Hardwood floors. Cabinet kitchen with tile sink. Four-piece Pembroke bathroom. Full cement basement. Hot-water heating. Garage. Price — $8400
J. H. Whittome & Co.
1012 BROAD ST. E 9212

UP-ISLAND
Handy to the Highway at LAYDSMITH
About 140 park-like acres at the low price of — $3150
D. D. McTavish
607 FORT ST. E 9814

THE B. C. LAND & INVESTMENT AGENCY LTD.
Established 1863
OAK BAY
EXCELLENT LOCATION, PREWAR BUILT PICTURESQUE STUCCO BUNGALOW OF FIVE LARGE ROOMS, plus attic space. Guest-size dining-room, large living-room, gracious entrance and through hall, all with heavy inlaid oak floors. Two good-size bedrooms with roomy closets, modern Pembroke bathroom, and a bright cabinet kitchen with tile sink and loads of cupboard space. Full cement basement, piped furnace, drive-in garage, etc. Pretty landscaped lot with various ornamental shrubs and lawns. CLEAR TITLE AND VERY QUICK POSSESSION — $9475
OAK BAY
UPLANDS WAY—NORTH OF THE AVENUE. Beautiful lot, extra large, fish pool. EIGHT YEAR OLD STUCCO with lawns, garden, fruit trees and SIX-ROOM SEMI-BUNGALOW. Two large bedrooms and small sewing room upstairs, main floor comprises entrance and through hall, living-room with open fireplace, master bedroom and Pembroke bathroom, dinette and cabinet kitchen. Full cement basement, piped furnace and garage. Very attractive property in an exclusive district. Possession in about one week. Clear title. Price — $9450
OFF GORGE ROAD
One block to bus. SEVEN YEAR OLD STUCCO BUNGALOW with cement basement, furnace, etc. Nice living-room with open fireplace, dinette, modern kitchen, Pembroke bathroom and two good bedrooms. Well developed lot with nice garden both front and back. Owner will give quick possession — $6850
CITY
OAK BAY WAY
Between Cadboro Bay Road and Oak Bay Avenue. A GOOD-SIZE, WELL BUILT BUNGALOW. Entrance hall, guest-size dining-room, living-room with fireplace, two nice large bedrooms, three-piece bathroom, and a bright kitchen and pass pantry. Full basement, piped furnace, etc. This home has been redecorated, is in excellent shape throughout and POSSESSION CAN BE GIVEN IN ONE WEEK. Price — $5800
Mr. Dando, evenings E 4942
922 GOVERNMENT ST. Phone G 4115
Member Real Estate Board

Vernon Martin & Co.
739 VIEW ST. B 4264
CHOICE LOCATION
New, fully equipped white stucco bungalow of ultra-modern design, with superb view of the water. Comprises entrance hall, living-room with fireplace, dining-room, cabinet kitchen, large
New Electric Range
four-piece Pembroke bathroom with infra-red sun rays. THREE BEDROOMS and utility room with laundry tubs. Hardwood floors. Normandy ceilings, outstanding tapestry plaster finish are a few of the special features. Full cement basement.
Hot-Air, Air-Conditioned Oil-O-Matic Heating
625 Gallons of Oil and Oil Contract Included
Listing No. A-325. Priced at — $13,500
Vernon Martin & Co.
739 VIEW STREET B 4264
Evenings:
W. L. Vernon Martin — G 9179
W. L. Clarke — E 5081
H. G. Winter — E 9308

Acreage—Happy Valley
Cute five-room bungalow on few acres of rich bottom land. Balance of acreage in timber. Barn and chicken houses. Two year old cow.
$4800
UNFINISHED
Bungalow near Richmond Road.
$1300
HAULTAIN DISTRICT
Four-room bungalow on two lots with abundance of fruit trees. Full basement. Hot-air furnace and garage.
$5250
NEWSTEAD REALTY
Member Real Estate Board of Victoria
1014 BROAD ST. E 7194

Fairfield—Gonzales
SIX-ROOM SEMI-BUNGALOW and TWO-ROOM COTTAGE
$5000
Close to the sea. THIS STUCCO HOME has a living-room, kitchen, bedroom and bathroom downstairs, and from a concealed staircase three bedrooms up. THE COTTAGE is rented for $22 a month. Separate garage. Situated on a boulevarded street, this property is most unusual value.
Call Mr. SEEDHOUSE or Mr. HOYLE
Evenings E 8497 or E 2158
ISLAND INVESTMENT COMPANY, LIMITED
GROUND FLOOR, PEMBERTON Bldg.
1006 BROAD ST. Phone G 7146-7

$1500
Cash and balance arranged for this lovely four-room bungalow on two lots close to Cedar Hill Golf Course. Outside garage, kitchen, living-room, sunroom, bedroom and bathroom. Nice garden lot surrounded by oak trees. Full price of $5,000.
VICTORIA REALTY
643 YATES ST. PHONE E 4194
Evening Phone Mr. Laing, E 7209

K. & S. Ker & Stephenson LIMITED
YOU CAN MOVE RIGHT INTO THIS
A 6-room home close to the centre of the city, with living-room, dining-room, kitchen and 3 bedrooms. Stucco finish and Duroid roof. Full cement basement. Immediate possession — $6300
UTILITY ROOM IN BASEMENT
A cedar shake home in the Cedar Hill district, only six years old. High location and lovely view. Excellent garden. Living-room, nice kitchen and nook. Two bedrooms. Full cement basement and copper piping throughout. Utility room. Garage — $7100
SMALL HOME BUT LARGE GROUNDS
A pretty FOUR-ROOM HOME on Cedar Hill with property an acre in extent, well treed and some fruits. Nicely built with hardwood floors. Good fireplace in living-room. Garage. Excellent view — $7500
ATTRACTIVE GARDEN IN GORGE DISTRICT
This stucco home has living-room, dining-room, two bedrooms and four-piece Pembroke bathroom. Hardwood floors in main rooms and one bedroom. Well built and in perfect condition — $8400
EXTRA ROOM IN BASEMENT
A well-planned home that has through hall and five rooms with extra room in the basement and an attic reached by a closed stairway that could be made into another room. This is four and a half years old and in perfect condition. Hot-water heat. Garage — $9000
ROOMY HOME IN HIGH QUADRA
This cedar shake finish home is only two years old and in excellent condition. Attractive entrance hall, large living-room, dining-room, kitchen with nook, four-piece Pembroke bathroom and two nice bedrooms. Utility room with wash tubs. Full cement basement with rumpus room and fireplace. Excellent garden and large lot — $11,000
ONE ACRE OF LOVELY GARDEN
In the Cedar Hill district, this stucco home stands on a large property, laid out with lawns, shrubs, pools, garden and a fine kitchen garden. Large living-room, dining-room, kitchen and two bedrooms. Two unfinished rooms upstairs. Hardwood floors. Rumpus room in basement. Built under N.H.A. only seven years ago. A most attractive buy — $14,000
NICEST PART OF OAK BAY
A really lovely home in a beautiful district. A spacious living-room with fine fireplace, good-sized dining-room, cosy den with fireplace, cabinet kitchen that has tile sink and is wired for electric range, two good bedrooms with connecting bathroom. Entrance hall, rumpus room with fireplace and a maid's room is on ground level. Oil heat and air conditioning system. Stucco finish. Exceptionally large lot approx. 150 feet square and a garden that is beautifully landscaped, doubue garage — $25,000
KER and STEPHENSON LTD.
Member Real Estate Board of Victoria
909 Govt. G 4127
Night Phones—E 6536 and B 3073

DUPLEX
Side-by-side in a nice high location. Each section equipped with a fine hot-water heating system, separate basements, each entirely self contained. Large L.R. with fireplace, D.R., kitchen, three lovely bedrooms and bath. Besides this there are two very nice rooms in each attic. One side rented and other available for quick possession. Features include solid oak flooring, extra sleeping porches, etc. This is a buy that we can truly recommend. Terms. Price — $12,500
CENTRAL REALTY
715 VIEW ST. B 2157
Evenings G 2565 or B 3733

OAK BAY—$5500 CASH
Buys this new, very attractive five-room bungalow. Large rooms, hardwood floors. Latest design in plaster and cabinet kitchen. Full basement. Drive-in garage. Quick possession. Full price — $9650
Terms.
MT. TOLMIE
Ranch-style cottage — five rooms—knotty pine kitchen, very attractive home. Wall to wall carpets. Hot-water heat. Garage. Price — $8400
Fleming Gardner Co.
304 SCOLLARD BLDG. G 7741
Night, B 4697

KENNEDY REALTY
1210 BROAD STREET E 6112
HIGH QUADRA
A modernistic Ranch Style Semi-bungalow. Has a large living-room about 20x24. Fine open fireplace. Cove ceiling. Large plate glass windows commands broad view. Family-size dining-room opens onto sun deck. The entrance hall also has fine oak floors. Two good bedrooms on ground floor. The kitchen is a fine bright large one.
Upstairs has three bedrooms and a bathroom. One bedroom is extra size and has an open fireplace. Full cement basement. Garage and the latest type oil-burning air-conditioned furnace. Everything is brand new. The lot is large and another can be obtained. A very attractive home. Price — $14,000
OAK BAY
Close to the Uplands, all new homes around here. A fine stucco semi-bungalow. Has large living-room, open fireplace, hardwood floors. Modern bright kitchen. Two fine bedrooms and bathroom on ground floor. One bedroom upstairs. Full cement basement, furnace, attached garage. Price — $8750
MEMBER OF THE REAL ESTATE BOARD OF VICTORIA

GILLESPIE, HART & CO. LTD.
Overlooking City
HIGH POSITION. New, eight-room, two story modern house with attractive house plan. Four bedrooms, two bathrooms. Hot-air heat. Some terms if required. Price — $15,000
See Mr. Marcon
Evenings Alb. 47-T
South Oak Bay Ave.
Six-room bungalow, older-type, but well planned and in good condition inside. Outside needs paint. Nice garden lot. Early possession. THIS IS A BARGAIN AT — $6000
See Mr. Holms
Evenings E 3818
CORDOVA BAY
Beautiful three-room gleaming white stucco bungalow, close to everything. Suitable for retired couple. Price — $4600
See Mr. Page-Wilson
Evenings B 4308
GILLESPIE, HART & CO. LTD.
Member Real Estate Board of Victoria
611 FORT ST. PHONE G 1181

FINANCIAL SURVEY LIMITED
$7875—VIEW ROYAL. Five-room stucco bungalow with full basement and furnace with matching stucco garage. This home has hardwood floors, Pembroke bathroom and is completely modern throughout. Situated on two large lots with abundance of shrubs, flowers and fruit trees.
$7850—GORGE. Five-room white siding bungalow, fully modern with attached garage. Three-piece Pembroke bathroom. This house is in perfect condition and commands a lovely view of the Gorge waters. You must see this one!
$6000—BURNSIDE. Four-room white siding bungalow, consisting of living-room, large modern kitchen, two bedrooms. Attached garage, utility room. Hot-water heat, all copper plumbing. Immediate possession.
319-20 SCOLLARD BUILDING
B 1012 or E 4544
Nights: Mr. Rogers, G 8806 or Mr. Kirkpatrick, E 7332

Pemberton's
One of Victoria's Finest and Nicest Modern Homes
Built of the best material, could not be duplicated at $13,000 today. The through hall, living-room and dining-room have hardwood floors. Two large bedrooms, four-piece bathroom. Kitchen is like the one you may read about in next month's Better Homes and Gardens. Full cement basement with double garage. Wired for electric stove. New and modern for your immediate possession. Full price of — $11,000
Please ask for Ian Alcock
Pemberton, Holmes
LIMITED
625 FORT STREET

ELK LAKE
Approx. 30 acres, 15 acres cleared and 15 acres of timber. Small stream runs through the property. Good water supply from springs. House of five rooms and bathroom, 15 head cow barn, automatic drinking troughs. Hay barn. Possession 30 days. PRICE — $6900
LEACH and SPARKS
638 VIEW ST. E 4117

Oak Bay District
Seven-room semi-bungalow. Large living-room, dining-room, kitchen, bedroom, bathroom down, two bedrooms up. Only 5½ years old. Lot and a half with separate garage. No inflation at the price of — $5850
JOHNSTON & CO. LTD.
Established 1903
1314 BROAD ST.—E 5241. Eve., E 2112

RANDALL'S REAL ESTATE
PHONE G 8109

CITY HOTEL FOR SALE

Well furnished. Has approximately 60 rooms and dining-room, ballroom and lounge rooms. Situated down town. A splendid location and a first-class building. This hotel enjoys a good clientele and shows a very high income. Owner retiring. Will give immediate possession.

FOR FURTHER PARTICULARS CALL MR. SMITH G 8109

Randall's Real Estate
1209 DOUGLAS STREET

H. A. ROBERTS LIMITED

2 Acres With Magnificent View

Very lovely white siding bungalow featuring 23-ft. living-room with large plate-glass windows, open fireplace and oak floors. Convenient dinette, modern cabinet kitchen with numerous extra built-in features. Adjoining large utility room with built-in laundry tubs and extra storage cupboards. Three bedrooms and Pembroke bathroom. Basement and hot-air furnace. Close to transportation and store. Now vacant and ready for immediate possession at greatly reduced price.

Please ask for Mr. Sharp or Mr. Kirke Eves. B 4157

Wonderful Garden

Four-room stucco bungalow. Seven years old an in exceptional condition, both inside and out. Bright glass-enclosed sunporch, comfortable living-room with brick fireplace. Modern cabinet kitchen. Two very large bedrooms and Pembroke bathroom. Separate garage. Very productive garden with assorted fruits. Corner lot close to schools and transportation, and within one block of the sea. Immediate possession. **$6850**

Please ask for Mr. Sharp or Mr. Kirke Eves. B 4157

COUNTRY HOME (4)

Six rooms overlooking Gorge water and fully modern. Provision made for an extra apartment on ground level. Not quite finished, therefore may be finished to suit the purchaser's taste. City light and water. This is a home of really good construction and a snap at **$14,700**

Six rooms. Living-room with fireplace, 3 bedrooms, kitchen with nook. Utility room, part basement. City light and water. Chicken-house. ½ acre good kitchen garden. On bus line and near school. Price **$7350**

Five rooms. Large living-room with fireplace, dining-room with fireplace, 2 bedrooms, large kitchen, 3-piece bathroom, pantry with sink. Storage for 3 cars. Chicken-house and feed-house. Guest cabin. City light and water. Secluded. Lovely garden. Good shooting and fishing on a river giving access to the sea. 3¼ acres. Price **$8500**

Four rooms, stucco, shingle roof. Living-room with fireplace. Two bedrooms. Four-piece bathroom. Modern kitchen. City light and water. One year old. Price **$5250**

Evenings phone Belmont 18F and ask for H. L. ROSE

SMALL FARMS (3)

Two acres, 4 rooms. Two chicken-houses. Garage, woodshed, root house and pump house. City light. Price **$5500**

3¼ acres. Orchard. House has 5 rooms, city light, water from well by electric pump. Garage. Chicken-houses and barn for 3 cows. On bus line. Price **$5250**

Five acres with 4-room house. Milk house, barn for 10 cows. Garage and chicken-house. City light and water. Price **$6850**

Evenings phone Belmont 18F and ask for H. L. Rose.

GUEST HOUSE

Well located and established, catering to steady guests at monthly rates. Gross revenue of $900 per month applies all year round. House is very well furnished and in the best of condition. A marvelous opportunity for an energetic couple. Full details at office.

Please call Mr. Armstrong Eves. G 8709

LOW COST HOUSING

Compact little 3-room cottage with bath. Large lot. Secluded **$3150**

A property similar to above but without bathroom fixtures installed. Both cottages have city water and light **$2100**

QUICK ACTION IS INDICATED ON THESE.

Eves. call E 9810

$3,700

will handle up-and-down duplex in James Bay. Four rooms and bath down for owner. Upstairs rented at $32.50 per month to good tenants. Large garden and fruit trees. House is in first-class shape throughout. Total price **$5950**

Please call Mr. Armstrong Eves. G 8709

Four rooms on one floor, with basement, furnace and garage. Some repairs and decorating required. Price reduced for quick sale. Central location. Possession two weeks. Phone the office or come in and see us. Price **$3000**

Eves. G 8672

Six rooms on two floors. Pantry and tiled sink. Three bedrooms second floor. No basement. Central location. Small family home. Price **$3950**

Eves. G 8672

OAKLANDS

Four-room bungalow, three years old. Inlaid oak floors throughout. Extra room in basement with drive-in garage. Hot-air heating. Laundry tubs and splendid lawn and garden. Close to schools and transportation. Terms **$8900**

Eves. G 8672

H. A. ROBERTS LIMITED
1712 DOUGLAS ST. (Opp. "The BAY")
Phone B 2197

"WE COVER BRITISH COLUMBIA"

ADVERTISE IN THE TIMES

RITHET
G 1722
75 YEARS REPUTABLE BUSINESS

OAK BAY
EXCLUSIVE

This lovely home has just been listed. It is the newest and most modern on an exclusive street of fine homes, exceptionally well-built by a reputable contractor, who spared no expense in making this home complete in every detail. 22-ft. living-room with large windows, tile F.P., full dining-room, ultra-modern cabinet kitchen, wired for range, tile sink, expensive lino, utility room adjoining with porcelain trays, large streamlined Pembroke bathroom, two twin-size bedrooms, beautiful oak floors. Full high-ceiling basement. Fireplace in for rumpus room, extra plumbing, copper piping. The interior finish of this home is de luxe, all rooms are different. FULLY INSULATED, OIL-O-MATIC HOT-WATER HEATING. Electric hot-water heater, large separate garage with overhead door, insulated and finished same as house. Heavy DUROID roof. The only home of its type for sale in this exclusive district today. Open for your inspection day or evening. Two day's possession **$15,000**

OAK BAY

Owner transferred to mainland and MUST SELL this five-room modern white stucco bungalow in new condition. Maple floors throughout, cove ceilings, tile fireplace and sink. Full basement, copper piping and furnace. Separate garage to match. Best grade of Duroid roof. Fine garden, back and front. Taxes $70. Quick possession. Asking **$9450**

RITHET CONSOLIDATED Ltd., Est. 1871
Member Real Estate Board of Victoria
1117 WHARF STREET G 1722
Evenings:
Mr. Belcher G 3594; Mr. Custance E 7930

High Quadra Special

Four-room stucco bungalow of excellent prewar construction. Combined living-room and dinette, bright and cherry kitchen, two good-size bedrooms. Pembroke bathroom. Full basement with hot-air furnace, garage and extra room. Nice lot with lawns and garden. Low taxes and close to transportation. This is a real value at **$6975**

Six-room family home in A-1 condition. Living-room with fireplace, dining-room and kitchen down. Three bedrooms and bathroom up. Full basement, furnace and separate garage. Situated in an excellent district and walking distance from town. Priced for a quick sale **$5400**

HERE IS A SNAP

Choice Oak Bay building lot at a full price of only **$550**

Bayne & Normington
Formerly LUMBY LTD.
111 PEMBERTON BLDG. E 1121
(Up One Flight)
Residence G 5884 or E 9230

SPECIAL FAIRFIELD

$2000 — Will handle. Ideal revenue home. Three bedrooms and bathroom upstairs, four rooms downstairs, full basement, laundry tubs, drive-in garage, taxes only $68. This home is absolutely spotless and in very good condition. Full price $6,950. Listing No. 26

Please ask for Mr. McNie
Residence E 5919 Business B 4293

DON HARVEY ENTERPRISES LTD.
725 YATES ST. VICTORIA, B.C.

KING

Stucco In City

Three minutes from city centre, five rooms with full cement basement, H.A. furnace, garage, and nice garden. Cash **$6500**

ESQUIMALT

Six large rooms on one floor, full basement with H.A. furnace, garage, and two lots of nice ground. Price **$6200**

Haultain District

Four rooms in this prewar stucco home, situated close to transportation and school. Price **$5800**

GORGE

A good home on Gorge Road. Stucco. Seven rooms. Immediate possession. Some terms. Price **$9500**

KING Realty
Member of Real Estate Board
1233 GOVERNMENT ST. B 2131-2
Evenings:
Mr. Taylor E 1229; Mr. Bishop E 3557
Mr. Sewell E 7353; Mr. Turner E 7373
Mrs. Stretton G 7551

Auto Display

PLYMOUTH - CHRYSLER FARGO OWNERS

Keep your equipment in tip-top condition for driving. We have a complete stock of Chrysler Co. Parts. The approved parts for Plymouth and Chrysler cars. Factory-trained mechanics are ready to serve you. Drive in today and have us put your car in condition for continued dependable performance.

McLEOD-LUMSDEN MOTORS LTD.
865 YATES STREET G 1141
PLYMOUTH - CHRYSLER - FARGO
SALES AND SERVICE
PARTS ACCESSORIES

WANT SERVICE?
Then Try
J. M. WOOD MOTORS
YATES at COOK
ALL TEXACO "RED STAR" PRODUCTS
Dodge - De Soto - Dodge Trucks

BUICK
PONTIAC
G.M.C. TRUCKS
SALES AND SERVICE
FENDER AND BODY REPAIRS
WASHING, SIMONIZING, PAINTING LUBRICATION AND GAS SERVICE
DAVIS MOTORS
LIMITED
General Motors Wholesale and Retail Parts Distributors
900 FORT ST. G 8154

1947 MERCURY NEW CAR PRICES

114 SERIES
COUPE $1512
TUDOR $1580
FORDOR $1649

119 SERIES
SEDAN COUPE $1835
FORDOR $1835

Consider These Prices Before You Buy That Used Car
GLADWELL MOTORS
MERCURY — LINCOLN
871 YATES STREET B 4285

WILSON MOTORS LTD.
1947 Chevrolet Truck
Now on display in our showroom
We invite you to come in and see the New Cab of advanced design, embracing many features that set the pace for the Truck Industry.
WILSON MOTORS LTD.
925 YATES STREET

JAMESON MOTORS LTD.
STUDEBAKER
HILLMAN
HUDSON
740 BROUGHTON

By Gradwell Kilshaw

THE Auction Sale
of the Grand
FURNITURE
Persian Rugs
China - Silver and Glass
Crystal and Wrought Iron Fixtures
Superb Linen and Drapes
AT
1626 Rockland Ave.
TOMORROW (WEDNESDAY) AND THURSDAY
Each Day at 1.30 o'Clock
Catalogues May Be Obtained at the Residence

Gradwell Kilshaw
AUCTIONEER
Office With
CABELDU & MAY LTD.
1212 BROAD ST.
Phone E 7174

S. McMillan
POSTERS DISPLAY CARDS LETTERING — DESIGNS STENCILS & ART WORK
201 UNION BLDG. PHONE E. 5333

Arctic Supply Situation Poor Because Ships Held Up By Ice

EDMONTON (CP) — Arctic ship crews battling unusually bad ice and weather conditions in the Arctic seaway north of the Canadian mainland have only one thing in mind these days—they hope to make at least one epic voyage before the early freeze sets in for another situation.

Northern transportation officials here say the situation has left the Arctic supply condition in "poor state" and that while Arctic seamen are working against ice and storms to beat the freeze-up with their hauls, the Eskimos along the coast already are talking of an early freeze.

Regardless of conditions and predictions, the crews are hoping they'll be as lucky as the crew of one vessel which recently saw a happy ending to a dangerous situation.

Several weeks age the Roman Catholic Oblate mission schooner Lady of the Lourdes left Tuktoyaktuk, northeast of Aklavik, for Coppermine in Coronation Gulf, about a 700-mile voyage east. Like the Hudson's Bay Company's Fort Ross and the Royal Canadian Mounted Police patrol ship St. Roch, the "Lady" ran into ice about halfway to Coppermine.

The heavier Fort Ross and St. Roch plowed their respective ways stolidly through the ice, but the little "Lady"—she weighs only about 35 tons—found herself forced to take another route eastward because ice took command of the situation and inserted itself under the "Lady's" hull.

At first it was only a small floe, but large floes slid under the first one and soon she was securely "grounded" on ice.

HAULED OFF ICE

The vessel got on top of the ice about 200 miles west of Coppermine. The ice drift carried her 180 miles eastward in three days. And, when she was in Coronation Gulf, north of Coppermine, the Port Ross was able to get close enough to pass a hawser and haul her off the ice into water again.

Undamaged, the Lady completed her voyage to Coppermine in the normal fashion, following the lead of the Fort Ross.

The Lady supplies a network of Arctic missions that serves Eskimos, Indians and white people with comfort for spirit and body alike.

When the three vessels reached Coppermine, they were just beginning their work. They had only completed the first part of the first voyage of the season.

From Coppermine the St. Roch was scheduled to attempt a voyage to Winter Harbor on the southern shore of Melville Island, about 600 air miles north of Coppermine, where Canada is establishing a new polar weather station.

The St. Roch visited Winter Harbor once before, in 1944, when she was traversing the Northwest Passage from east to west. This will be her first attempt to reach the post from the western Arctic.

Meanwhile, the Fort Ross and the Lady will be fighting ice packs on further supply voyages, less glamorous perhaps but no less important than that of the St. Roch.

Part of the supplies the Fort Ross left at Coppermine will be shipped on to Bathurst Inlet aboard the Nigalik, a "Bay" schooner of about 80 tons. The Nigalik, frozen in last fall a few miles out of Coppermine, broke out of her icy prison and reached Coppermine Aug. 19. After the trip to Bathurst, she will go to Tuktuk and return with a load for interior posts.

By Gradwell Kilshaw

AUCTION SALE of REAL PROPERTY

The Residence known as
1626 ROCKLAND AVE.
THURSDAY, AUG. 28
at 5 o'clock

The above noted residence situated on ¾ acre with a magnificent view, consists of 9 rooms with 3 bathrooms. Three-room attached cottage on rear. Separate 2-car garage.

The furnishings of the residence are being sold Wednesday and Thursday and the property will be sold at 5 p.m. Thursday.

Particulars may be had from
HEISTERMAN & CO.
or from
GRADWELL KILSHAW
Auctioneer
1212 BROAD ST. PHONE E 7174

Maynard & Sons
AUCTIONEERS and APPRAISERS
Since 1902

Removed from North Cook Street and several other homes we will sell at our salesrooms, 731-733 Johnson Street

TOMORROW—1.30
Practically New and Very Well Kept

Furniture and Furnishings

Such as: 2 Organs, fine Studio Lounge, nice walnut Chesterfield and End Tables, 2-piece apple green Bed Chiesterfield Suite, all-wave console model Radio, Wilton and Axminster Carpets, brass Fire Dogs, nice Studio Lounge with 2 matching walnut Pull-up Chairs, oak Dining-room Table with 6 cane-backed Chairs, Mahogany Dining-room Table and 6 Chairs, nice walnut Buffet, Dinette J. K. Table and Chairs, nice walnut full-panel Bed, Dressers, Chests Drawers, good single Beds, leather Suitcases, Mirrors, good lace Curtains, Bedding, all-enamel Beach Gas Range, wood and coal Ranges, Bicycles, Heaters, Electric Heaters, nice selection Brassware, Chinaware, Crystal, Platedware, Ornaments, etc., including Revolving Butter Dish, Fruit Baskets, Creams and Sugars, Nut Dishes, Cameras, Fishing Tackle, Carpenters' Tools, 2 Movie Projectors, Golf Clubs, 22 Rifle, Shotgun, Kitchenware, Trunks, Vacuum Cleaners, Lawn Mowers, Garden Tools, Ice Refrigerator, etc.

USUAL MORNING SALE AT 10.30

2 CARS—2 TRUCKS

For the Thompson Hillis Estate, 1934 Ford Wood Dump Truck, also 1931 Ford Wood Dump Truck, good gas-power Wood saw, about 150 Coal Sacks, etc., also for this sale almost new Heavy-duty Drag saw, 1929 Pontiac Coupe in good condition and good Tires, 1932 Studebaker 4-door Sedan in good condition (on view Monday), also Poultry, Vegetables, useful Furniture, etc.

MAYNARD & SONS - Auctioneers
731-733 Johnson Street G 5921

Two In, 10 Out In World's Biggest Club

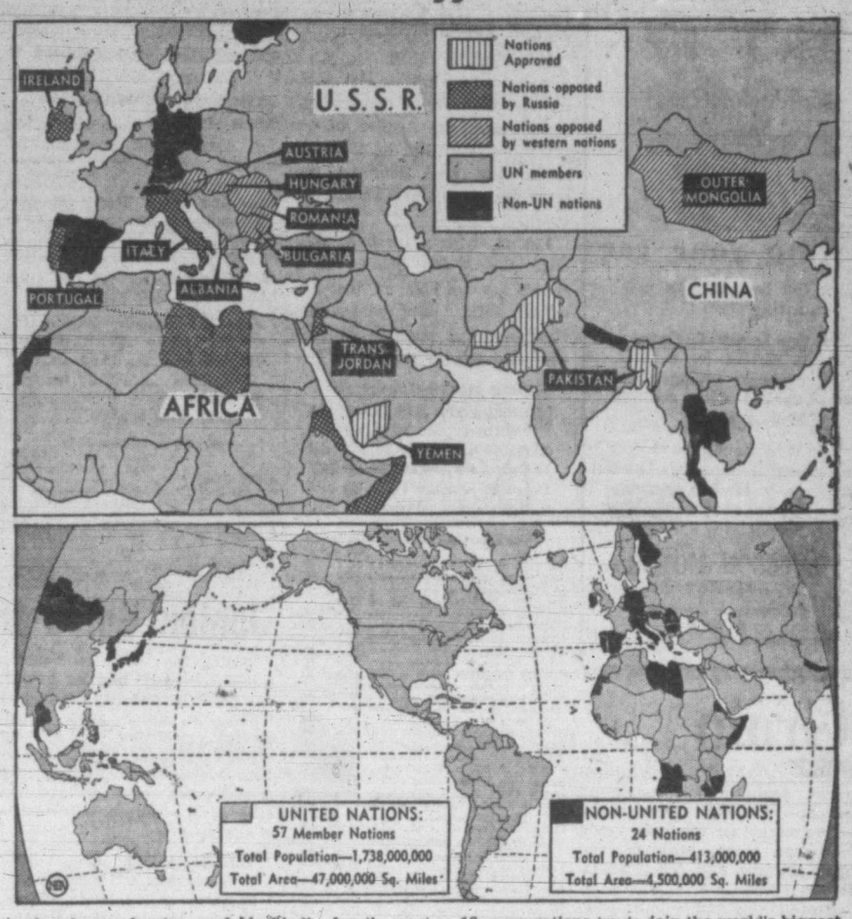

It's thumbs up for two and blackballs for the rest as 12 more nations try to join the world's biggest club—the United Nations. The Arab kingdom of Yemen and the new dominion of Pakistan are the only approved applicants as Russia or western nations veto the rest (top map). World map shows how the new total of 57 United Nations embrace 90 per cent of the world's total area and 88 per cent of the population.

Weather

Weather today and tomorrow, valid until midnight Wednesday, Aug. 27:

Synopsis — Intermittent light precipitation throughout northern B.C. In the southern interior during the night skies became cloudy in most areas spreading into the lower mainland area, but is clearing off rapidly this morning. Clear weather is expected today and Wednesday in the southern coastal areas and cloudy weather with scattered showers in the southern interior. Continued overcast conditions with light precipitation will be general throughout the northern sections of the province.

Vancouver and vicinity, lower Fraser Valley and Georgia Strait—Clear today and tonight. Variable cloudiness early Wednesday morning, clearing by mid morning. Winds light. Little change in temperature.

Victoria and vicinity—Clear and warm today and Wednesday. Winds light.

West coast Vancouver Island—Overcast with fog patches over the water. Overcast extending over the low coastal areas during the night and early morning and clearing off by noon. Elsewhere clear today and Wednesday. Winds light. Little change in temperature.

To 9 a.m. P.D.T. Today

	Min.	Max.	Precip.
Montreal	--	93	
Toronto	--	87	
North Bay	--	84	
Port Arthur	41	74	
Kenora	47	67	
Winnipeg	54	67	.23
Brandon	--	69	
The Pas	--	60	
Regina	47	68	
Saskatoon	48	71	.48
Prince Albert	44	68	.42
North Battleford	45	71	.30
Swift Current	46	75	
Medicine Hat	48	75	.02
Lethbridge	49	73	
Calgary	46	68	.10
Edmonton	36	58	
Kamloops	60	85	
Penticton	56	78	
Vancouver	59	69	
Victoria	52	72	
Cranbrook	46	74	
Crescent Valley	47	82	
Prince Rupert	52	57	.33
Prince George	33	67	
Seattle	54	81	
Portland	57	88	
Chicago	68	88	.49
Spokane	48	84	
Los Angeles	55	82	
New York	76	92	
San Francisco	53	68	Trace
Brandon	49	69	.38

200 Fish Caught By Gyro Members

A week-end fishing derby and pleasure cruise in the Strait of Georgia by the Victoria Gyro Club proved profitable to the 30 members who took part, it was announced at the club's Monday meeting.

Every member of the fishing party landed at least one fish. In all, nearly 200 grilse and salmon were netted by the service clubmen.

The party left Victoria Saturday noon and returned to the city Sunday evening. They were conveyed to the fishing grounds in seven launches, owned by club members. During the cruise they landed at North Pender Island, where they were the guests of Don Martyn.

The derby and cruise is an annual event on the club's calendar.

Unexpected Training

JUNEAU, Alaska (AP) — The British cruiser Kenya, cutting short a planned five-day visit to Juneau, was to sail today for Vancouver, B.C. Capt. Lennox Boswell said midshipmen of the Kenya had accepted an invitation from a U.S. navy task unit to take a training cruise on four submarines which left here for Victoria and Seattle.

Visit Of Mission To Pay Off Later

KELOWNA (CP)—W. A. McAdam, British Columbia Agent-General in London, accompanying 40 United Kingdom timbermen on a tour of B.C., said here Monday that "this bringing together of producer and importer is going to stand us in good stead in the days to come when the sellers' market has disappeared and we shall again be facing stern competition from Scandinavia and the Baltic."

"This is the largest and most important body of importers of our woods that has ever visited the province," he said. "It forms a delegation completely representative of the importing side of the U.K. trade."

Delegates were to see for themselves the whole technique of production, from the logging camp to the sawmill and from sawmill to dockside.

A film of the tour will be shown to the United Kingdom trade on the party's return.

"It will not only enhance the popularity of our woods in the U.K. market but have a far-reaching effect on trading relations in the future," Mr. McAdam said.

Illegal Operations Traced By Police

MONTREAL (CP) — Informed police sources said today that "many" Montreal physicians, some prominent in the medical profession, are under daily watch suspected of performing illegal operations. The number of suspects was not revealed.

It was learned some physicians are receiving as much as $1,000 for an operation.

Although there have been few arrests recently, the police homicide squad, under Det.-Capt. George Allain, is reported pressing its investigations, aided by two married women members of the force.

The women constables, who brought about several arrests earlier in the year, are said to have personal contacts with some suspects by posing as patients.

ANNOUNCEMENTS

A salvage collection for Oak Bay, Shoal Bay and Uplands. Phone E 3413. ***

* * *

Children's French classes re-open Sept. 6. G 1962. ***

* * *

Chalet, Deep Cove. Drive through the lovely Saanich Peninsula. Chicken luncheon, dinner or Devonshire cream tea, Phone Sidney 82-F. ***

* * *

Drop in at Ciro's after the dance for a late snack. Now under new management, Mr. Wilbur Booth, formerly of Vancouver. That's Ciro's Cafe, 809 Yates Street. ***

* * *

Do your housecleaning the easy way, rent an electrolux by the week or day. Delivered. E 5584.

* * *

Highland hospitality, mountain air boating, fishing, swimming. The MacIntosh Guest House, only 25 miles from Victoria beside the highway. Magnificent view. Deluxe accommodation with private suite available. Delicious food. Afternoon teas anytime. Luncheons and dinners by appointment. Cobble Hill R.R. 1. Phone Cobble Hill 57R1. ***

* * *

Massage, general, facial, scalp, Colonic irrigations. Reducing. Electrical treatments. Diet. Registered staff. Estella M. Kelley, 612 View St., 501 Union Building., E 9121, E 0603. ***

* * *

Oldtime Barn Dance every Wednesday, 9-1 a.m. Mrs. Bowes orchestra. Good caller, good floor. Trail Riders' Ranch, opposite Goldstream Hotel.

* * *

Special attention is given to tourists at the Clive Apartment Hotel, Oak Bay, close to beach and golf course. Phone E 9237 ***

* * *

Take your week-end hostess a book in appreciation, or, better still, books for her children. Let us help you from our selection at the Marionette Library, 1019 Douglas St. E 1012. ***

TARPAULINS
NEW
Sizes 6x8 to 20x20
For Your Shortage See Our Surplus
CAPITAL IRON & METALS LTD.
1824-1832 STORE STREET G 2434 - G 8441

Put ZIP into your car

★ Get back to "like new" driving.

★ Our Service Department is staffed by experts, modernly equipped and stocked with genuine Hudson parts.

★ We make only fair charges at established rates. Drive in—for Hudson Protective Service.

HUDSON

JAMESON MOTORS LIMITED

STUDEBAKER - HILLMAN HUDSON

740 Broughton St. G 1161

Eldona Features Brisk Gold Sales

MONTREAL (CP) — The mines, trading briskly and posting a number of significant gains, were the feature of an otherwise dull list of dealings up to the final hour on the stock exchange and curb market today.

Eldona, with a turnover well over the 75,000 share mark, soared up to 1.50, an increase of 55 cents over yesterday's close and an increase of 1.05 over last week's low of 45.

Closing Montreal averages:

20 Industrials ...119.50, off .20
10 Utilities ...... 76.70, up .10
30 Combined ...105.20, off .10
10 Pulp, Paper...335.99, up 2.27
15 Golds .... 77.13, up 1.35
Total sales, 537,900.

(By James Richardson & Sons)

	Bid	Asked
Can. Invest Fund	—	5.00
Can. Bank of Commerce	22¼	22½
Dominion Bank	26½	—
Bank of Montreal	27⅜	—
Bank of N. S.	34⅛	—
Royal Bank	23	23¼
Bank of Toronto	35	—
Abitibi com.	16½	16⅝
Do. pfd.	20¼	20½
Algoma Steel	38½	39
Aluminum pfd.	27	27¼
Asbestos Corp.	26½	27
Bathurst A	19¼	19¾
Bell Telephone	178	180
Brazilian Tract.	21¼	21½
Br. Amer. Oil	25½	26
B.C. Power A	27⅛	27½
Building Prod.	28½	30
Bruck Silk Mills	20	21
Bulolo Gold	19	20¼
Can. & Dom. Sugar	21	21¾
Can. Malting	54	
Can. Nor. Power	9½	10
Can. Steamships com.	13⅛	13½
Do. pfd.	40½	42
Can. Cement	17⅛	18
Can. Breweries	25	25¼
Can. Bronze com.	—	43
Can. Car & Foundry, com.	13	13¼
Can. Celanese	57	57½
Can. Dredge & Dock	21¾	—
Can. Indus. Alcohol	14	14½
Can. Locomotive	23½	—
C. P. R.	13	13⅛
Can. Vickers com.	30	31½
Cockshutt Plow	12¼	12½
Com. Alcohol	4¾	5
Cons. Paper	17½	17¾
Consumers Glass	—	41
Crown Cork & Seal	—	43
Distillers Seagram	17½	17¾
Dom. Bridge	32¼	32¾
Dom. Engineering	35½	—
Dom. Foundries & Steel	30	31½
Dom. Oilcloth & Lin.	38¼	40
Dom. Woolens	12½	13
Dom. Steel & Coal B	13⅝	13¾
Dom. Stores	24	25
Dom. Tar & Chem.	28½	30¼
Dom. Textile	95¼	95¾
Donna Paper	19¼	19½
Dryden Paper	27	27½
Eddy Paper	19¾	20
Fairchild Aircraft	2⅛	2½
Fanny Farmer	53¾	56½
Fleet Aircraft	2	2¼
Ford of Can. A	21	21½
Foundation Co.	—	25
Fraser Co. V.T.	48	49
Gatineau Power	19	20
Gen. Steel Wares	14½	14¾
Gypsum Lime	13½	14
Hamilton Bridge	—	7¾
Howard Smith	26	27
Imperial Oil	14	14¼
Imperial Tobacco	15	15¼
Indus. Accept.	37	38¾
Int. Bronze Powder	24	24½
Int. Nickel	32	32¾
Int. Paper	51¾	52
Int. Pete.	13	13¼
Jamaica P. S.	13	15
Lake of the Woods	34	—
Lowney, Walter M.	12½	13
Maple Leaf com.	12¼	12¾
Massey Harris com.	16¼	16⅜
Do. pfd.	28¾	29½
McColl Front. com.	25½	26
Minn. & Ont. Paper	19⅝	—
Mitchell, Robt.	14½	15
Molson's Brew.	35	38½
Moore Corp.	70⅝	—
National Brew.	46	—
National Drug	13	13½
Nat. Steel Car	22¾	23
Ogilvie Flour	27¼	27½
Page Hersey	28½	31
Penmans Ltd.	65	—
Powell River	39	39¼
Power Corp.	12	12¼
Price Bros.	60¾	61½
Quebec Power	18¾	19
St. Law. Corp. pfd.	43	43½
St. Law. Paper pfd.	129	132
Sicks Breweries	14¾	—
Southam Co.	—	19
South Can. Power	18	18¼
Standard Chem.	7¾	8
Steel of Can.	77	77½
Taylor P. & C. com.	5⅝	6
Do. pfd.	11	12
United Steel	8¼	8½
Walker, Gooderham com.	23¾	24¼
Westeel Prod.	27¾	28½
Winnipeg Elec. com.	16¼	16⅝

Leaders Move To Recovery Side

NEW YORK (AP) — Selling tapered in today's stock market and assorted leaders shifted to the recovery side but many issues were unable to shake off minus signs.

A little short covering accounted for most of the improvement. Trends stiffened here and there before midday.

Canadian issues were shaky at noon. Canadian Pacific added ⅛. McIntyre and Hiram Walker each dropped ¼. On the curb, Lake Shore also slipped ¼.

Dow Jones closing averages:

30 industrials ..177.73, up .16
20 rails .... 48.04, off .05
15 utilities ..... 35.47, up .05
65 stocks ...... 63.60, up .03
Total sales 620,000.

(By H. A. Humber Ltd.)

	Closing Bid
Allied Chemicals	185-4
American Can	89-6
American Tobacco	73-4
American Smelter	62
American Tel. and Tel.	155-5
American Woolen, xd.	42-1
Anaconda Copper	36-2
Bethlehem Steel	86-5
C. and O. Railway	47
Chrysler	58
Con. Edison	25-4
Commonwealth and Southern	3-3
Curtiss-Wright	5-2
Eastman Kodak	45
Erie Railroad	9-4
General Foods	39-1
General Electric	36
General Motors	58
Goodyear Tire	43-6
Hiram Walker, G. & W.	20-4
Inter. Harvester	85-2
Inter. Paper	47-4
Inter. T. and T.	11
Inter. Nickel	28-4
Johns-Manville	42-6
Kennecott Copper	46
Loew's Theatre	20-3
National Distillers	20-2
National Biscuit	30-1
New York Central	14-2
Norfolk and Western	239
Northern Pacific	20-1
Pacific Gas Electric	40-1
Packard Motors	4-7
Pan American Airways	10-1
Paramount Pub.	23
Pennsylvania Railroad	18-4
Pepsi Cola	30-3
Proctor & Gamble	66-4
Public Service New Jersey	22-2
Radio	8-2
Republic Steel	26-6
Schenley Distillers	28-6
Standard Oil California	58
Standard Oil New Jersey	76-4
Sears Roebuck	38-4
Socony Vacuum	16-4
Southern Pacific	44-4
Southern Railway	37
Texas Corp.	61-2
Union Carbide	106
Union Pacific	137-4
United Aircraft	18-7
United Corp.	3-1
U.S. Rubber	44-6
U.S. Steel	70-2
Warner Bros.	14-4
Westinghouse Electric	27-1
Woolworth	46-7

Junior Golds In Active Trading

TORONTO (CP) — Toronto Stock Exchange had its busiest day in six months on a wave of trading in junior golds which carried most of the heavy traders up, some in steep climbs. Industrials were mixed and relatively quiet, base metals had an edge of strength and western oils were off.

Toronto closing index:

20 Industrials ...168.36, up .11
20 Golds ....112.66, up .27
10 Base Metals... 82.90, up .30
15 West. Oils .... 26.78, off .38
Total sales, 3,927,000.

(By A. E. Ames & Co.)
Aug. 26, 1947, 9 a.m.

	Bid	Asked
Alum. Co. of Canada 4% pfd.	26¾	27
Ashdown Hardware A	14⅝	15
Beatty Bros. com.	39	40
Bell Telephone	183	184
Brazilian T. L. and P.	21	21¼
B.A. Oil	26	26¼
B.C. Power A	27¼	27½
Bruck Silk Mills	20	21
Burlington Steel	11½	11¾
Canada and Dominion Sugar	21	21½
Canada Steamship Lines pfd.	40¼	—
Canadian Breweries	25	25¼
Canadian Pacific Railway	13	13⅛
Cons. Paper Corp.	17	17½
Cosmos Imperial Mills	27	27½
Distillers Seagram com.	17¼	18
Dominion Bridge	32	34
Ford A of Canada	21	21¾
Imperial Oil	14	14¼
Imperial Tobacco	15	15⅛
Inter. Metal Indus 4½% pfd.	103	103¾
Do. A	33¼	33½
Inter. Petroleum	13	13½
Loblaw A	29½	30
McColl Frontenac 4% pfd.	102½	103
Do. com.	25	27¼
Montreal Locomotive Works	15¾	16½
Monarch Knitting Co. Ltd.	16½	17¾
National Hosiery A	11	12
National Steel Car	22¾	23
Page Hersey Tubes	29	30
Powell River Co.	38½	39
Russel Indus. Ltd.	14½	14¾
Shawinigan W. and P.	21½	22
Sicks Breweries Ltd.	14	14½
Simpson's Ltd. A	26½	27
Do. B	23	23¾
Southam Co. com.	16¾	—
Steel of Canada pfd.	78	80½
Steel of Canada	77	78
Union Gas	9½	9¾
United Fuel A pfd.	47	49
Walker, G. & W.	24	24½
B.C. Electric Co. pfd.	102⅝	103

(By Hagar Investments Ltd.)

	Bid	Asked
Akaitcho	1.00	1.10
Amalg. Larder	.70	.75
Astoria Rouyn	.15	.15
Aubelle	.15	.16
Aumaque	.30	.34
Aunor	4.25	4.35
Bear Exploration	.59	.65
Beatty	.71	.77
Beaulieu	.40	.44
Bevcourt	.78	.80
Bidgood Kirkland	.22	.25
Bobjo	.17	.18
Bralorne	11.25	11.75
Braulan	.31	.40
Buffalo Addison	1.19	1.21
Buffalo Ankerite	3.10	3.40
Campbell Red Lake	3.00	3.15
Caste Treth	1.26	1.35
Canadian Malartic	.68	.80
C. and E. Corp.	2.45	2.50
Central Patricia	1.50	1.53
Chesterville	3.35	3.40
Cochenour Willans	2.70	2.75
Coin Lake	.33	.35
Colomac	.12	.13
Conwest	.90	.95
Cons. Smelters	85.25	85.50
Croinor	.90	1.05
Crowshore Pat.	.15	.15½
Dicken Red Lake	1.05	1.07
Dome Mines	23.00	23.75
Donalda	1.16	1.20
Duquesne	.85	.88
East Malartic	1.80	1.85
East Sullivan	3.25	3.35
Elder	1.03	1.05
Eldona	1.70	1.75
Falconbridge	4.00	4.10
Francoeur	.17	.18
Frobisher	2.55	2.60
Giant Yellowknife	6.10	6.15
Gods Lake	1.23	1.25
Goldcrest	.25	.27
Golden Gate	.28	.30
Golden Man.	2.17	2.25
Harricana	.08	.09
Hardrock	.41	.44
Hasaga	.78	.82
Heva Cadillac	.38	.40
Hollinger	10.75	11.25
Hosco	.34	.36
Howey Gold	.32	.34
Hudson Bay Mining	44.00	44.50
Indian Lake	.11	.12
Inspiration	.55	.60
Inter. Uranium	.48	.50
Jason Gold	.19	.20
Joliet Quebec	.68	.70
Kerr Addison	15.50	16.00
Kirkland Lake	2.06	2.10
Labrador	6.10	6.25
Lake Duf.	.46	.50
Lakeshore	15.00	15.25
Lamaque	6.45	6.60
Leitch Gold	1.28	1.30
Little Long Lac	1.60	1.65
Lingman Lake	.78	.80
Louvicourt	1.60	1.65
Lynx	.10	.13
Madsen Red Lake	3.15	3.20
Macassa	3.45	3.50
Marcus	.55	.59
Malartic Goldfields	1.75	1.80
McDonald	3.00	3.05
McIntyre	63.50	64.00
McKenzie Red Lake	.57	.62
McLeod Cockshutt	1.65	1.68
Moneta	.43	.46
Negus	2.10	2.15
Nipissing	1.30	1.35
Normetal	1.50	1.60
Northern Can.	.66	.78½
Noranda	44.50	45.00
Okalta	.85	.90
O'Brien Gold	2.23	2.28
Orlac	.27	.30
Osiska Lake	1.30	1.35
Ogama Roc.	.60	.65
Pamour Porc.	1.45	1.53
Paymaster	.43	.45
Perron Gold	.90	.98
Pickle Crow	2.56	2.64
Powell Rouyn	1.10	1.15
Preston East Dome	2.00	2.08
Quemont	15.75	16.25
Regcourt	.25	.27
San Antonio	4.05	4.10
Senator	.58	.60
Sheep Creek	.99	1.10
Sherritt Gordon	3.25	3.40
Sigma	8.90	9.50
Siscoe Gold	.50	.55
Sladen Malartic	.38	.43
Steeprock	1.97	1.99
Sullivan	1.95	2.00
Sylvanite	2.20	2.30
Teck Hughes	3.70	3.85
Toburn	—	1.00
Trans. Cont. Resources	.72	.74
Upper Canada	2.25	2.30
Ventures	7.25	7.50
Waite Amulet	4.55	4.65
Wright Hargreaves	3.00	3.20
Lake Wasa	.84	.89

Grain

WINNIPEG (CP)—Rye futures prices again scored maximum gains of 10 cents in a moderately active market on Winnipeg Grain Exchange today, with demand from shippers and American interests evident.

Profit-taking and hedging pressure were well absorbed, and there was little for sale after the limits had been reached. Since Aug. 16, October rye has advanced 6¼ cents.

(By H. A. Humber Ltd.)

Rye—	Open	High	Low	Close
October	335	343	335	343
December	312	315	310-6	315-6
May	294	302-4	294	302-4

Cash Grain Close

Oats—No. 2 cw. 65, track 65.
Barley—No. 3 cw. 93, track 93.
Rye—No. 2 cw. 345, track 344.

CHICAGO (AP) — Grain futures developed a good rally toward the close of the Board of Trade session today, most deliveries of wheat and oats moving up to the day's best levels, and corn advancing sharply from its low point.

September corn led the advance with other deliveries moving up sharply.

(By H. A. Humber Ltd.)

Wheat—	Open	High	Low	Close
September	244	247-4	244	247-4
December	242-4	246-4	242-4	246-2
May	238-4	242-4	238-2	242
July	218-4	221	218-4	221
Corn—				
September	239	241-6	236-6	241-6
December	219	224-4	218-4	224-2
May	218	220-2	214-4	219-6
July	209	212-2	207-2	212
Oats—				
September	106-7	109	106-2	108-6
December	104-4	106-7	104-1	106-6
May	96-4	99-6	96-4	99-6
July	90	92-6	90	92-6

Preferred Stocks

(By T. H. Burns & Co. Ltd.)

	%	Bid	Asked
Abitibi ($1.50)	—	20½	20¾
Do. ($2.50)	—	37	37½
A-C Tel. ($50 par)	4½	52	—
B.C. Electric	4	102¾	103½
B.C. Telephone	6	110	—
Calgary Power	4	101	102¾
Can. Bread	4½	102	103
Can. Bronze	5	102	—
Can. Celanese ($1.75)	4	39½	40¼
Can. Utilities	5	101½	102
C.W. Nat Gas ($20 par)	4	19½	20
Dom. Malting	5	104	105
Donnacona	4½	102	102½
Freiman	4½	—	98
Gatineau	5½	110	112
G.S. Wares	5	105	106
Howard Smith ($50 par)	—	51	52
Nat. Grocers ($1.50)	—	28½	29
Ottawa Power	5	102½	103¼
Power Corp.	6	109½	110½
Price Bros.	4	101¾	102½
Simpsons	4½	104	104¾
Standard Chemical	5	98	99
Geo. Weston	4½	104¼	106¾

City Egg Prices

The following egg prices are now in effect:

To producers—	
Grade A large	40c
Grade A medium	38c
Pullets	34c
Grade B	25c
Peewees	15c
To retailers:	
Grade A large	46c
Grade A medium	44c
Pullets	40c
Grade B	31c
Peewees	20c

Toronto Unlisted

(By H. A. Humber Ltd.)

	Bid	Asked
Advance	5	7
Bright Red Lake	5	7
Bravo	1	3
Cassidy	7	8½
Columbiere	2	3
Harper	2¼	4
Kamiac	11	13
Lake Expanse	6	8
Lassie	10	14
Lasalle	6	8
Norcourt	5	7
Ortona	5	6
Pinnacle	2	4
Redwood	4½	6¼
Rich Group	5	7
Salmita	11	13
Sunbear	5	7
Tiffany	—	2½
Walcoro	4	6

Vancouver Stocks

Closing Vancouver averages:

20 Golds .... 53.81, up .13
10 Base Metals 73.58, unch'd
15 Oils ....116.99, up .22

(By Mara, Bate & Co. Ltd.)

	Bid	Asked
OILS—		
Anaconda	—	10
Anglo-Canadian	137	140
C. and E. Corp.	240	250
Calmont	37	39
Commoil	33	—
Commonwealth	42	—
Davies Pete.	—	24
Foothills	250	260
Highwood Sarcee	11	15
Home Oil	400	405
McLeod	6½	7
Mercury	18	20
McDougall Segur	10	12
Model	24	25
National Pete.	—	30
Okalta	83	85
Globe	53	—
Pacific Pete.	86	90
Royal Canadian	—	13
Vanalta	12	14
Sunset	7	—
Superior	—	31
MINES—		
Bayonne Cons.	8	8½
Bralorne	1135	1170
Bridge River Con.	5¼	6
Do. Extension	11½	—
Canusa	13	15
Cariboo Gold	225	245
Congress	4½	4¾
Dentonia	19	20
George Copper	8	—
Golconda	—	16
Grull Wihksne	5⅛	7
Hedley Mascot	109	114
Highland Belle	54	60
Island Mountain	140	150
Kootenay Belle	—	10
Minto	3	4
Pacific E. God	9	—
Pacific Nickel	13	15½
Utica	12	—
Pioneer Gold	395	—
Premier Border	5¾	6½
Privateer	36	37
Quatsino Copper	12	16
Red Hawk	—	5
Reno Gold	10	12
Salmon Gold	19	19½
Sheep Creek	103	105
Silback Premier	67	70
Silver Ridge	—	15
Taylor Bridge	—	60
Wellington	2⅛	3
INDUSTRIALS—		
Capital Estates	3¾	9
Coast Breweries	305	315
Powell River	—	39
B.C. Turf	80	88

Canadian Bonds

(By Investment Dealers' Association)

Dominion of Canada—	Bid	Asked
VL 1 3 1951	104.40	105.40
VL 2 3 1954	105.60	106.60
VL 3 3 1956	105⅜	106⅜
VL 4 3 1957	105	106
VL 5 3 1959	104½	105½
VL 6 3 1960	104½	105½
VL 7 3 1962	104⅝	105⅝
VL 8 3 1963	104⅝	105⅝
VL 9 3 1966	104½	105½
3¼ 1966	106½	107½
3¼ 1952	103.85	104.85
3 1952	102.60	103.60
3 Perp.	103⅝	104⅝
Dominion Guarantees—		
C.N.R. 3 1959	104	105½
Do. 4½ 1956	121¼	—
Do. 5 1954	117	118¼
Do. 5 1969	110½	—
G.T.P. 3 1962	105⅝	108
Provincial Securities—		
British Columbia 2¾ 1967	99¼	100¾
Do. 3 1960	102½	—
Do. 3½ 1956	105½	—
Do. 4 1957	116	—
Do. 5 1953	112½	114¼
Alberta 3½ 1970	101	103½
Saskatchewan 3 1963	96¼	98¼
Do. 4 1960	103½	105¼
Do. 5 1958	113¾	116
Do. 6 1952	109⅝	111⅝
Manitoba 2¾ 1966	99¼	—
Do. 4 1950	103¾	—
Do. 4½ 1956	119½	—
Do. 5½ 1958	122	—
Ontario 2¾ 1975	100½	102
Quebec 3 1962	103½	105¼
New Brunswick 2¾ 1966	98¼	99¾
Nova Scotia 3 1956	102¼	104¾
Municipal Securities—		
City of Vancouver 3 1967	99¼	—
Do. 4 1958	107	—
Do. 5 1965	121	—
City of Victoria 3¾ 1962	103¼	—
Van. Water District 2¾ 1967	98¼	—
Do. 3¾ 1964	108	—
Do. 4 1957	107½	—

London Market

Stock closings: Babcock & Wilcox 66s. Boots Pure Drug 56s 1½d. Canadian Pacific $16½. Carreras A 112s 6d. Central Mining £22½. Consolidated Goldfields 75s. Courtalds 45s 9d. De Beers 32s 6d. Hudson's Bay Co. 68s 6d. London Midland Railway £27¾. Metal Box 97s 6d. Mexican Eagle 15s. Mining Trust Ltd. 11s. Rand Mines 127s 6d.

Bonds: British 2½% Consols £85¾. British 3½% War Loan £103⅝. British Funding 4s 1960-90 £113¼.

Greek Liberals' Leader Insists On Chief Office

ATHENS (AP)—US. efforts to mediate the deadlock in the Greek governmental crisis failed today when Themistokles Sophoulis, leader of the main branch of the Liberal Party, insisted that he become premier.

Constantin Tsaldaris, Premier-Designate, had been trying for three days to form a new government. Sophoulis, 86, had been one of the main obstacles to success because of his steadfast refusal to enter a coalition cabinet to solve the current crisis.

United States Ambassador Lincoln MacVeagh had conferred with Sophoulis during the morning.

Sampet Takes List, But Not Sinking

PORT ALBERNI (Special) — This morning about 11 seamen went back aboard Ss. Sampet, British freighter, severely burned in the government assembly wharf fire here Monday, and, aided by the Port Alberni Volunteer Fire Department which was called to the ship again at 8.30 this morning, fought smoldering fires in the hold.

The ship has a considerable list but is in little danger of sinking. From the main deck up the ship is completely gutted. Many of her plates are buckled but she is taking little water.

U.S. Couple Safe In Winnipeg After Spectacular Rescue

WINNIPEG (CP) — Technical Sgt. J. H. Nelles, 30, of the United States army engineers, and his wife rested in Winnipeg today after one of the most spectacular—and lucky—air rescues in the annals of western Canadian flying.

The light plane in which the Gary, Ind., serviceman and Mrs. Nelles took off from Chicago for his station at Churchill, Man., was forced down Friday at Water Hen Lake, 192 miles north of Winnipeg, when it ran into a storm.

From then until late Sunday, when an R.C.A.F. search craft sighted the upside-down plane and summoned a Dakota which dropped supplies, the Nelles, neither of whom was injured, lived a "pretty miserable existence." They had only a blanket and their Airedale to keep them warm.

"I think if it hadn't been for the dog, we'd have frozen to death," Nelles said.

A short time later, another plane brought three Canadian army officers, Capt. Ross Willoughby, a medical officer; Capt. L. G. d'Artois and Lieut. R. O. Henry and the two latter parachuted to the Nelles' aid. Capt. Willoughby remained on the plane when it was discovered the two Americans did not require medical aid.

"I just can't say enough for those paratroopers," Nelles said in Winnipeg. "They moved us to higher ground about 1,500 yards away from the swamp in which we had cracked up. They had sleeping-bags and built shelters out of the parachutes and they cooked us a hot meal. And furthermore, they stayed awake and kept the fire going and let us sleep all (Sunday) night."

An R.C.A.F. Norseman landed on the lake Monday, took off the four and the dog and transferred them to a Dakota, which brought them to Winnipeg Monday night.

R.C.A.F. officers said it was lucky they had spotted Nelles' plane. They were making a last sweep of the Water Hen Lake area before searching elsewhere when LAC. J. E. Cook c. Winnipeg saw what looked like a "yellow pencil" to the rear of the search craft. When the pilot circled back it proved to be the missing plane.

Bulgaria Ratifies Peace Pact Called 'Hard And Unjust'

SOFIA (AP)—Bulgaria's peace treaty with the Allies, although termed "hard and unjust" by government supporters and opposition speakers, was approved unanimously by Parliament Monday.

The speakers in the debate preceding the vote on the treaty claimed it was unfair in not recognizing Bulgaria as a "co-belligerant" against Germany, in imposing heavy reparations and in failing to recognize Bulgaria's claim to western Thrace and an outlet to the Aegean Sea.

The speakers expressed hope that "co-operation with the Allied nations and adherence to the United Nations' charter" might result in removal of some of the treaty's "injustices."

After approval of the pact, President Vassil Kolarov paid tribute to the Soviet Union, the Ukraine, White Russia, Poland, Czechoslovakia and Yukoslavia, who had been sympathetic, he said, with Bulgaria's cause during the treaty drafting.

Earlier, reliable sources said the National Fatherland Front, the Communist-dominated coalition controlling the government, planned to ban Nikola Petkov's Agrarian Party, chief opposition, from Parliament.

The Agrarians now hold 61 of the 465 parliament seats. Their leader, Petkov, last week was convicted of plotting against the government and was sentenced to death. He has signed an appeal against his sentence.

Financier, Actress Top-Listed Earners Of Year In U.S.

WASHINGTON (AP) — The heavyweight corporation salary of 1945 in the United States went to theatre financier Charles P. Skouras, the Treasury Department reported Monday night, while Betty Grable's $208,000 was the top figure among women.

Skouras received $568,143 to lead the list of more than 800 persons who took more than $75,000 in pay from corporations in 1945 or in business fiscal years ending in 1946.

He nosed out another California entry—Charles H. Strub, executive vice-president of the Los Angeles Turf Club Inc., who earned $541,412.

Third money went to Thomas J. Watson, president of International Business Machines Corporation, New York, $425,548.

Hollywood was sparsely represented among the top money-winners, by past years' standards, but producer-director Thomas Leo ("Going My Way") McCarey was fifth on the list with $355,426.61 from Paramount. He was first last year with earnings of $1,113,035.

Miss Grable's compensation from Twentieth Century-Fox didn't match last year's Winnipeg-born actress Deanna Durbin, $310,728. However, the shapely Miss Grable's band-leading husband, Harry James, added $121,667 to the family income from the same payroll.

Miss Durbin was not on the list this year, for her company, Universal, did not report its salary list in time. Neither did Metro-Goldwyn-Mayer, Warner Brothers and numerous other of this country's top firms, including the United States Steel Corporation.

Bing Crosby turned up with a trifling $175,000 from Paramount, but this didn't cover any earnings from radio and baseball or losses from horses.

William Randolph Hearst, publisher, was paid $200,000 in equal parts by Hearst Consolidated Publications Inc. and Hearst Publications Inc., Los Angeles. He heads both companies.

Bigger Payment For Wheat Welcome News On Prairies

WINNIPEG (CP) — Any increase now made in the initial payment of $1.35 a bushel to prairie wheat producers would be "very welcome" in view of the short crops in prospect, W. J. Parker, president of Manitoba Pool Elevators, said today.

He was commenting on an Ottawa dispatch saying the federal government will recommend to Parliament at the next session that the initial payment be boosted again.

Such a payment now would obviate the necessity of back adjustments on previous crops.

One agricultural official said the question the announcement would raise among farmers was, "When is the clearing house coming up?"

Farmers were becoming no younger and would not approve the postponement of final settlement, he said. They would object to the "indefiniteness of everything." They also would want to know their position regarding income tax.

TO AVOID BORROWING

EDMONTON (CP) — C. J. Stimpfle, president of the Alberta Farmers' Union, said here today that an increase in the initial wheat payment to prairie producers would be "good news, especially for the farmers who have a short crop."

"What we tried to get them to do," said the A.F.U. president, "was to increase the payment by 25 cents for the 1946 crop and for the present crop. Because of the crops that were hailed out and dried out, that would save many farmers from going to the bank and borrowing money to carry on."

Moratorium For Crop-Failure Areas

REGINA (CP)—Attorney-General Corman of Saskatchewan said today the Saskatchewan government would prevent foreclosure of farms in crop-failure areas by a moratorium to prevent collection of either interest or principal from this year's crop returns.

Although a Supreme Court decision declared ultra vires of the province provisions of the Farm Security Act automatically reducing debt principle in crop-failure years, Mr. Corman said the province was prepared to protect farmers where returns averaged less than $6 per sown acre.

One Woman's Day

By NANCY HODGES

CHINA 'CHOW' COSTLY

WHENEVER two or more housewives—or, for that matter, two anybodies—get together these days, chief topic of conversation is almost sure to be the difficulty of making both ends in the domestic budget meet.

And even if one end is only to be meat and the other short commons, the dollar still doesn't go very far.

But, as a housewife, I must say I am glad it has fallen to my lot to live in Canada and not in China in this year of Our Lord, 1947.

For, although I knew that inflation was pretty much in the saddle over there, I didn't know quite how bad it was until the other day.

RETAIL PRICES

ONE OF MY FRIENDS, who lived in China for many years prior to the war, showed me a copy of the North China Daily News, published in Shanghai.

And because I always am interested in newspapers, especially from another country, I read it avidly. What interested me more than anything else was the list of retail prices of food and other commodities.

At first glance, I thought that the compositor who set the type had misplaced his decimal points, so fantastic were the figures.

You would probably think so, too, if you read of ham and salami at $28,000 per pound! But I evidently misjudged him. For the same astronomical figures prevail throughout the paper.

'ACCORDING TO FRESHNESS'

AND I MUST SAY I smiled at the rather naive prelude to the price list, for it read as follows:

"These prices represent the average payable in Shanghai yesterday though they vary somewhat at different centres and also according to the freshness and quality of the food supplied."

By Canadian standards, you would expect absolutely first-class quality and pristine freshness if you paid $16,000 a pound for pork chops or pork meat, whatever part of the pig that may be.

Here are some other meat prices, as quoted: Mutton chops and mutton meat (!), $8,000 per pound; veal, $19,000; chicken, $16,000; beef and rump steak, $9,800. While filet soars to $20,000—all of these figures being the price per pound.

Besides those prices, it seems odd that soup meat should be $8,800 per pound and, as I mentioned before, ham and salami, $28,000.

BUTTER FANTASTIC

REMEMBERING THE GROANS I have heard over the past few weeks concerning the rise in butter prices here, perhaps my readers will be consoled to learn that the Shanghai housewife has to pay $55,000 for the same quantity.

Even humble cottage cheese becomes a luxury at $7,000 per pound, while fresh milk is $10,000 per pint, and SOUR cream, $30,000 for a mere pint. On the face of that you can understand why American milk powder sells in Shanghai for from $45,000 to $52,000 a pound.

Bread sells for $4,000 to $6,000 per pound—not loaf, mark you!—and flour for $2,500 a pound. Tea varies from $8,000 to $46,000, depending on the quality, while eggs are $600 each.

FRUIT A LUXURY

AFTER THOSE PRICES, I wasn't at all surprised to read that oranges fetch $11,000 EACH, and lemons $6,000 each. You wouldn't expect many glasses of orange juice or lemon juice on the menu at that price.

Even the humble potato costs from $800 to $1,000 a pound; apples, $9,000; cabbage, $1,200; onions from $2,500 to $4,000 per pound, and beets $300 per bunch.

Naturally, all other commodities are proportionate. For instance, American cigarettes are quoted at $6,500 to $7,500 for a package of 30.

And if you want to keep up with the news, a subscription to the paper from which I have quoted will set you back $75,000 per month, or $3,000 per copy. While a notice in its "Births, Marriages or Deaths" column would cost you $40,000 per insertion!

These prices are, of course, in Chinese National dollars. But they show what inflation can do to the cost of living, and should furnish a salutary lesson to those who say: "It can't happen here."

A. E. AMES & CO.
LIMITED
INVESTMENT SECURITIES
NEW YORK MONTREAL | VANCOUVER TORONTO | WINNIPEG LONDON ENGLAND
Union Building 1205 Government St., Victoria Telephone E 4171-2-3

T. H. BURNS & Co. Ltd. 620 VIEW STREET G 8157
BONDS - STOCKS INSURANCE
Direct Wire Connections to Leading Markets

BOND REDEMPTIONS

	Redemption Price	Call Date
POWER CORPORATION OF CANADA LTD. Series "B" 4½%, due March 1, 1959	$105	Sept. 1, 1947
COMMONWEALTH OF AUSTRALIA EXTL. GOLD BONDS, 5%, due Sept. 1, 1957	$102	Sept. 1, 1947
DOMINION OF CANADA CONVERSION LOAN, 4½%, due Nov. 1, 1957	$100	Nov. 1, 1947
DOMINION OF CANADA, 4%, due Oct. 15, 1952	$100	Oct. 15, 1947

PROVINCE OF BUENOS AIRES—ALL ISSUES CALLED—Full Details on Request
FOR FULL PARTICULARS AND ASSISTANCE WITH REDEMPTION, THE FACILITIES OF THIS OFFICE ARE GLADLY PLACED AT YOUR DISPOSAL
HAGAR INVESTMENTS LIMITED
Stock Brokers and Bond Dealers
PHONE G 4121-2-3 VIEW at BROAD STREETS

STOCKS BONDS REAL ESTATE and INSURANCE
MARA BATE & CO LTD
611 FORT ST. E 7124-5

SCHOOL SUPPLIES!
School Cases and Bags! Bargain Prices!
THE "WAREHOUSE"
1420 DOUGLAS STREET 2 STORES 1110 GOVERNMENT STREET

COMPARE **TRAILWAYS** Economy BUS FARES
PORTLAND $2.50
SAN FRANCISCO 11.85
BOISE 11.35
SALT LAKE 16.85
Plus Tax
WESTERN CANADA TRAVEL SERVICE
602 COURTNEY ST.
Opposite Post Office

Gulf Islands CRUISE
Wednesday, August 27
The Cy Peck will make the following calls:
Ganges Harbor ....2-Hr. Stop
South Pender Island....2-Hr. Stop
(★ Optional Stopover)
Ganges Harbor for lunch, and at South Pender Island for the Anglican Church Garden Party, or picnic lunches may be taken.
Parking Space Available at Swartz Bay
Coach Sales Limited to 90 Passengers
Coaches Leave Depot 9 a.m.
Ferry Leaves Swartz Bay 10 a.m.
Arrives Back 6 p.m.
Return Fares: Ferry Only, 75¢
SORRY BUS ACCOMMODATION COMPLETELY SOLD OUT
Information and Tickets at Coach Lines Depot
GULF ISLANDS FERRY CO. LTD.
Tel. E 1177

TRAVEL TOURS - TRIPS
BY BUS TO PRAIRIES
We sell tickets via U.S.A.
WESTERN CANADA TRAVEL SERVICE
602 COURTNEY, OPP. POST OFFICE

WHY RISK YOUR VALUABLES WHEN
$5
Is All It Costs to Protect Your Home Against
BURGLARY
AT
MEHAREY & CO. LTD.
622 VIEW ST. E 1188
At Entrance to Central Bldg.

SALT SPRING ISLAND FERRY SERVICE SUMMER SCHEDULE
Effective June 15

Lv. Fulford	Lv. Swartz Bay
8.15 a.m.	9.15 a.m.
10.00 a.m.	1100 a.m.
4.00 p.m.	5.00 p.m.
6.00 p.m.	7.00 p.m.
WEDNESDAY SERVICE ONLY	
8.15 a.m.	6.30 p.m.

E 1177 E 1177
GULF ISLANDS FERRY CO.

ADVERTISE IN THE TIMES